THE WEATHER
Unsettled tonight; slightly colder Friday night.

APPLETON POST-CRESCENT

CITY EDITION
TEN PAGES

THE DAILY POST ESTABLISHED 1883
EVENING CRESCENT ESTABLISHED 1890

FIVE O'CLOCK | APPLETON, WISCONSIN, THURSDAY, FEBRUARY 10, 1921 | UNITED PRESS ASSOCIATIONS FULL LEASED WIRE SERVICE OF THE | PRICE THREE CENTS

State Historical Society of Wisconsin Madison, Wisconsin

RAIL LABOR BOARD REFUSES TO CUT WAGES

BORAH SCENTS BIG CHANGE IN BRITISH STAND

England's Agreement to Freedom of Seas Paves Way for World Peace.

REVERSES OLD ATTITUDE

Disarmament Out of Question so Long as England Refused to Compromise.

By L. C. Martin
By United Press Leased Wire

Washington.—The greatest obstacle to world peace shortly will be removed, Senator Borah declared Thursday.

This obstacle is Great Britain's refusal to agree to freedom of the seas. Borah based his prediction on London reports that Sir Auckland Geddes, British ambassador, is returning to America to suggest a disarmament conference.

This, Borah said in an exclusive interview, means a change in the British position on freedom of the seas.

Should Britain revise its views, prospects of real progress toward disarmament will be tremendously increased, Borah declared.

"The news from London that the British ambassador is returning with authority to urge or agree to a conference for disarmament, is, in one respect, most encouraging," Borah said.

"One of the fundamental principles laid down by President Wilson when he went to Versailles for world peace, was the establishment of freedom of the seas. It will be recalled he declared 'The freedom of the seas is the sine qua non of peace and cooperation.' The premier of Great Britain wholly rejected this proposition and declined even to have the peace conference consider it.

"This refusal was the first step toward breaking down the whole plan for anything like real world peace or world disarmament at Versailles.

"It is now to be presumed, therefore, that if Great Britain really is in favor of effectual disarmament that it is prepared to change its position on the question of freedom of the seas. That is the first real step toward effectual and permanent peace and world disarmament. When the British ambassador or the government of Great Britain announce that this policy will be acceptable to them, we will be far on the road to disarmament, we will be in sight of relief from the ever-increasing and crushing burdens of war in time of peace."

U. S. HAS TOO MUCH POWER, BURKE SAYS

Madison.—Senator Timothy Burke, Green Bay, wants the federal government to stop kicking the states around.

In a dramatic resolution introduced in the state assembly Thursday, he called for reforms that will curb the power the federal authorities "have assumed."

He called for a convention of the states where the powers of congress can be more clearly defined and curbed. Burke wants congress to memorialize the states in the future instead of the states being compelled to memorialize congress.

Senator Burke would have his resolution sent to the governor of every state in the union to gather moss for the strengthening of the tenth amendment to set the states squarely upon their rights.

The particular reason for the outcry, Senator Burke says, is the autocratic action of the interstate commerce commission in ordering an increase of intrastate railroad fares in defiance of state laws.

"Inspiration of a great nation no longer comes from the ranks of the people," the resolution laments.

"Federal officers are found in every quarter of the land whose duties have heretofore been unheard of," the resolution said.

"The day of awakening has arrived and the growing power of the national government must be further curtailed by specific constitutional amendment," Senator Burke said.

POLICEMEN USE GAS TO SUBDUE FIGHTING NEGRO

By United Press Leased Wire

Philadelphia—A Negro known as "Alabama Joe" was gassed into submission Thursday after he had held off 250 policemen for five hours.

Armed with two pistols, the Negro wounded three of the attackers, one seriously.

He was wounded by one of the hundreds of shots fired into the building where he had taken refuge.

He was sought on a murder charge.

These Men Fixed Germany's Debt

This is the first picture to reach America of the meeting that fixed the German reparations at $55,000,000,000. Left to right, Lord Curzon, British foreign secretary, Lloyd George and Premier Briand of France.

NEW BILL LIMITS IMMIGRATION ON PERCENTAGE BASIS

Five Per Cent as Many Aliens as Are in U. S. Will Be Admitted Annually.

By United Press Leased Wire

Washington — Emergency legislation restricting immigration into the United States for a period of 15 months, beginning April 1, 1921, was recommended today by the senate immigration committee when it reported favorably on the Dillingham bill.

Under the bill, immigration will be limited annually to 5 per cent of the number of persons on any nationality who are residents in the United States. The bill is a substitute for the Johnson bill to halt immigration for one year, which passed the house. Members of the committee said Thursday they would push the bill for immediate action.

Senator Colt, Rhode Island, chairman of the committee, explained that the Johnson bill wholly excluding immigrants for a year was turned down by the committee because it believed conditions did not warrant such drastic measures.

The question of Oriental immigration will be entirely eliminated from the new legislation the committee having determined that immigration from the so-called Asiatic "barred zone" is an issue to be dealt with separately. Neither would the Dillingham bill be applicable to citizens of Canada, Mexico and the countries of Central South America.

RECRUIT GUARD TO 10,400 MEN AT ONCE

Wisconsin Will Do Its Share Toward Maintaining Military Strength.

By United Press Leased Wire

Madison—The Wisconsin National guard will be recruited to a strength of 10,400 men immediately, according to announcement made by Adjutant General Orlando Holway here today.

Camp Douglas will be enlarged to accommodate the increased number, more military equipment purchased and several armories constructed if appropriations are forthcoming, the adjutant general told the joint finance committee members.

The national guard seeks an appropriation of $60 per man and also $214,761 of national guard money soon to be paid by the federal government to the state treasury.

"Congress has reduced the size of the national army," General Holway said.

"The state militias must be recruited up to standard to retain the military strength of the nation. It costs $2,000 annually to maintain a regular army man. A guardsman can be maintained for $60. Wisconsin saves approximately $9,000,000 by having the guard strengthened rather than the regular army."

ITALY READY TO CUT DOWN HER ARMAMENT

(By Henry Wood)
By United Press Leased Wire

Rome—Italy is ready to participate in a disarmament conference I was told at the foreign office Thursday.

A high official declared his country can be counted on to answer any summons which may be sent out by President-elect Harding.

Although the situation could not be discussed in detail previous to a formal call for the meeting, it was stated that Italy's naval policy is strictly protective.

Faithful Dog Halts Car To Rescue Child

Holding up an automobile while it dragged a child out of danger was an act performed by a shepherd dog at Kimberly which made the driver a firm believer in the intelligence of animals. The child and the dog were in the roadway and as soon as the animal observed the car it ran to meet it barking and snapping its teeth viciously. As soon as the car stopped the dog returned to the child and dragged it to a place of safety.

FRANCE APPROVES GERMANY'S FINE

Premier Briand Will Demand Penalties if Germany Refuses to Pay.

By United Press Leased Wire.

Paris—France, through its representatives, has approved the German settlement demanded by allied government heads.

The chamber of deputies, by a vote of 387 to 125 late last night, voted formal approval of Premier Briand's agreement regarding German reparations and disarmament.

The premier's critics declared the terms were not severe enough. Briand will go into the next allied conference in London March 1 with power to call for extreme measures if Germany does not accept the terms. Before the vote was taken Briand defended his course with a speech in which he declared:

"Collection of debt from Germany will be most difficult but I'll do the best I can. France will go to London with her head held high, convinced of the righteousness of her demands.

"We've reached the extreme limit of sacrifice and concession.

"We have drawn up effective penalties if Germany attempts to avoid the payment we demand. We will apply these penalties if we meet resistance and we will apply them in full accord with our allies."

COLBY WITHHOLDS JAPANESE REPORT

Washington, D. C.—Secretary of State Colby Thursday declined to send to the senate foreign relations committee the report he received from Ambassador Morris on the negotiations with Ambassador Shidehara of Japan, concerning the California land and immigration question.

In a letter received by Senator Lodge this morning, Colby said there was considerable misunderstanding as to just what had been done and said there was no information he could give the committee at this time.

HINDENBURG PROTESTS ALLIED REPARATIONS

By United Press Leased Wire

Bremen—Marshal Von Hindenburg has raised his voice against yielding to allied reparations and disarmament demands.

Speaking here at the launching of a ship named after him, the former army chief declared France desires greatly to grab the coal of the Ruhr valley but that Germany must stand firm despite threats of such a loss.

"I have the impression that the French, especially the military leaders, cannot free themselves from a fear of Germany," Von Hindenburg said.

"Their desire for the Ruhr valley is a danger that must be taken seriously but it must not intimidate into surrendering to the entente's unreasonable demand.

STATE RAILROAD BOARD SUMMONED BEFORE ASSEMBLY

Railroad Commission Ordered to Explain Its Milwaukee Gas Decision.

By United Press Leased Wire

Madison—The railroad commission has been summoned before the general assembly to explain its decision granting the Milwaukee Gas company a 20 per cent gas rate increase.

For the first time in the history of the railroad commission, has it been called to account by legislative action.

Sixteen members of the assembly, headed by F. J. Peterson of Milwaukee, signed the round robin, which under the rule of the lower house compels the appearance of the commissioners before the bar of the house to explain the reasons for its decision.

The four questions asked of commissioners when they appear at the date to be named by Speaker Young, are:

No. 1—What is the basis for your orders and decisions, in the last two years, permitting the Milwaukee Gas company to reduce its gas units?

2—What is your method and policy in arriving at your decisions?

3—What, where and when was investigation made by your commission of the financial status of the Milwaukee Gas company and its service to the people of Milwaukee before your commission in its recent decision, increased the gas rates of Milwaukee twenty per cent?

4—State fully all fact and evidence and produce all records, papers, files, documents and all other matters relating to the two decisions of your commission given within the last year, and which lowered the gas units of the Milwaukee Gas company and raised rates for the benefit of the company and at the expense of the people of Milwaukee.

Speaker Young has not designated the date upon which the commissioners are to appear before the bar of the assembly.

3 MAIL AIRMEN ARE KILLED BY BLAST

By United Press Leased Wire

La Crosse, Wis.—A faulty engine Thursday was held responsible for the fatal explosion here Wednesday which caused the government mail plane JL-6 to drop 600 feet and instantly kill its three occupants, two pilots and a mechanic.

The machine which was made in Germany, arrived on schedule time here late yesterday and hovered over the landing field. A flash, a burst of flames and explosions came in rapid succession and the machine fell. When mechanics arrived the fire was out and the occupants dead.

Pilot W. L. Carroll of Minneapolis, it was said, did not want to make the trip but was persuaded by his companions to do so. Carroll claimed the motor was in bad shape. Besides Carroll the others killed were Arthur Rowe of Chicago, pilot; and Robert B. Hill of Havana, Ill., mechanic.

WELL AIMED KICK SAVES BANKROLL FOR ACTRESS

By United Press Leased Wire

St. Paul—Miss Mayme Gehrue, vaudeville dancer, used her right leg last night to save her bankroll, as well as to earn it.

Shortly after her act, she started to her hotel and was accosted by a footpad. A well aimed kick knocked the bandit's gun from his hand and he fled. The $40 in the little bank on her kicking leg is still there.

PLAN 24-MILE DITCH TO DRY 70,000 ACRES

Preliminary Steps Are Taken for Organizing Huge Drainage District.

WILL COST HALF MILLION

Committee of Nine Prominent Men Appointed to Make Investigation.

Preliminary steps for draining between sixty and seventy thousand acres in the northern part of Outagamie county at an expenditure of half a million dollars were taken at a meeting of property owners of that part of the county in the courthouse Wednesday when a committee of nine well know residents was appointed to make a thorough investigation of the feasibility of the project and report at a meeting to be called later.

M. Bodenheimer of Seymour was chairman of the meeting and F. H. Colburn of Shiocton was secretary. The committee appointed by the chairman consisted of Mike Mack, Shiocton; E. W. Wentland, New London; F. S. Bradford, Appleton; C. J. Jackson and M. Bodenheimer, Seymour; Robert Goe, Maine; F. W. Grogan, Kaukauna and A. G. Brusewitz and R. C. Rose, Black Creek. The meeting will be called on a date convenient for Prof. E. R. Jones, head of the agricultural department of the state university, to attend.

One of the projects under consideration is the building of a canal from Red Banks, near Leeman bridge across the country in a southeasterly direction to a point about a mile west of Black Creek; thence along Black Creek a distance of three miles; thence south across a swamp to the intersection of Duck creek, a distance of 24 miles. This project which is one of several to be taken up by the committee, has been under consideration for some time.

MOONEY'S WIFE IS MORE HOPEFUL NOW

Man Convicted for Bombing Preparedness Day Parade Keeps Up Spirits.

By United Press Leased Wire

San Francisco, Calif. — Supremely confident that they will be able to show that Thomas Mooney was innocent of setting the San Francisco preparedness day bomb which killed ten persons on July 22, 1916, Mooney and his faithful wife, Rena, Thursday said they saw another ray of hope in the action of John MacDonald who made an affidavit repudiating testimony he gave against Mooney.

"That's another one," was Mooney's comment sent out from his cell at San Quentin penitentiary where he is serving a life sentence.

"One by one we are knocking the props out from under our persecutors and in the end Tom will be free," hopefully commented Mrs. Mooney as she sat in her "workshop" the window of which looks out across San Francisco bay toward San Quentin.

"We know Tom will be out soon," she added.

"The time will come when Tom will show the world that to him and Tom Billings there has been done an injustice comparable to the Captain Dreyfuss case. As for myself I am not suffering. I have done nothing and know Tom has done nothing. Why should Tom and I worry. The worrying is for those whose conscience is not clear."

Word from San Quentin penitentiary is that Mooney is in the best of health and his spirit unbroken.

Former District Attorney Charles M. Fickert, who prosecuted Mooney, once an athlete of more than local fame, is reported to be broken in health and only able to devote a part of his time to law.

Mooney was convicted on the formal charge of murdering Mrs. Hetta Knapp of Alameda, Calif., one of the ten persons killed by the preparedness day bomb explosion.

THREATS FAIL TO MOVE LLOYD GEORGE TO ACTION

By United Press Leased Wire

London. — British railwaymen cannot compel government action by threats of a nation-wide strike, Premier Lloyd George declared Thursday.

Replying to an ultimatum that the government investigation of the holding up and shooting of two railwaymen at Mallow, Ireland, be started before next Tuesday, Lloyd George said the Mallow incident would be considered on its merits. Threats will not compel administration of the law, he said.

New Oligarchy May Be Formed In U. S. Senate

By United Press Leased Wire

St. Augustine—Plans to organize a new administration group in the senate in which the old senate "oligarcy" including Lodge and Penrose, will play a less important part than formerly are under way among senators especially friendly to President-elect Harding, it was learned from a reliable source today.

Harding, it was said, has decided to build up an organization of his own in the senate instead of allowing himself to be placed under control of the older leaders.

Harding has also decided to put forward a sweeping program of fiscal legislation shortly after assuming office, it was learned. As now contemplated it will include:

1—Reduction of the excess profits tax.

2—Revision of surtaxes.

3—Refunding of the floating indebtedness, including liberty bonds, into fifty year serial notes, bearing five or 5½ per cent interest.

4—Possible underwriting of loans to foreign governments and the sale of these securities instead of the issuance of more securities to cover them.

This program was outlined today a purely tentative one which is understood to be viewed favorably by Harding.

WOULD MAKE RISK FIRMS PAY TAXES ON BUSINESS HERE

Repeal of Reciprocal Insurance Tax Law Is Urged by Severson.

By United Press Leased Wire

Madison—Repeal of the reciprocal insurance tax law is demanded in a bill to be introduced in the senate Friday by Senator Herman J. Severson, Iola.

The repeal of the act will increase the state's revenue $100,000 annually, according to Senator Severson.

The reciprocal insurance tax law enacted ten years ago provides that insurance companies doing business in Wisconsin shall be taxed the same amount that Wisconsin insurance companies are in other states. There are only three or four Wisconsin insurance companies doing a large interstate business, Severson said, while there are many insurance companies mostly in the east, doing a large business in Wisconsin and practically escaping taxation.

By repealing this statute foreign insurance companies would pay taxes on all business done within the state.

Assemblyman Wallace Ingalls, Racine, introduced a bill providing that state central committees of each political party call state conventions in July preceding the primaries, to adopt state platforms and elect members of the state central committee, two from each congressional district.

Assemblyman Herman W. Sachtjen, Madison, in a joint resolution, asked the appointment of a special committee to investigate the feasibility of a state owned cement plant.

The resolution says the state used 400,000 barrels of cement last year costing $1.70 per barrel plus freight and storage.

U. S. MARINES WRECK NICARAGUAN NEWSPAPER

Washington, D. C.—Secretary Daniels Thursday ordered Rear-Admiral Bryan, commander of the Central American squadron, to proceed immediately to Nicaragua and take charge of the situation brought about by marines wrecking a newspaper plant at Managua.

Twenty-one marines were involved in the attack on the plant of the newspaper La Tribuna. Daniels was advised today in a dispatch from Captain Underhill, commander of the American marine guard at Managua.

All have been arrested, Underhill reported.

The marines destroyed the plant, Underhill's dispatch stated, following newspaper attacks on the American forces. There are 105 marines forming a legation guard at Managua, Daniels said.

BANDITS' WIVES ARE ON TRIAL IN ANTIGO

Antigo, Wis.—A jury which will hear the case of wives of three alleged bandits, charged with robbing a local store, was being selected Thursday with prospects that it would not be completed by night.

The trio, Mrs. James King, Mrs. Charles Turner and Mrs. Edward Rogers, were arrested with their alleged husbands in Chippewa Falls, Wis., last fall, when the three men were nabbed on charges of robbing a bank in Oshkosh. The three men recently drew sentences of 30 years each in the state prison for robbing the Oshkosh bank.

Railroad Appeal For Abrogation Of Contracts Denied

CONGRESS IS NOT CLEAR ON LOAN QUESTION

Status of America's Loans to Foreigners Is Puzzling to Solons.

BY DAVID LAWRENCE.

Washington — Congress and the treasury department have managed to misunderstand each other on the question of cancelling foreign debts and making further loans to European governments. The treasury never had the remotest idea of cancelling the present war debt but the necessity of advancing $75,000,000 more is really the puzzling factor in the situation.

Both the treasury and congress mean the same thing and probably have the same idea of what constitutes a "committment" to advance money, but the testimony thus far taken indicates that all is not clear on the question of making further loans.

The tangle can all be set down as the result of bookkeeping and unadjusted contracts growing out of the war. Many people have the idea that the treasury department loaned money outright to the allies during the war. Such was not the case. America promised to advance large sums of money but to pay out cash at is was actually needed. The understanding, moreover, was that the allies would purchase most of the goods in the United States. Thus the allies got many millions of dollars from the treasury which never went to Europe but went directly to American manufacturers and their workmen. In transactions with the allies amounting to ten billions of dollars, something like seventy-five millions, a relatively small sum, hangs over as unpaid by the treasury. It is not a new indebtedness. Strictly speaking, if the bookkeepers of our war department and the bookkeepers of European government could have balanced their books on the day after the armistice, the seventy-five millions would have then been paid and America's promise would have been kept.

Now, if Senator Reed's bill should go through, and it may pass unless congress and the treasury get closer together, the American government would be in a position of repudiating an obligation or as Secretary Houston terms it, "a committment." As international finance goes, 75,000,000 is a small sum, but if America repudiated its obligation, the fear is that Europe might accept the American action as a precedent and consider that it could repudiate some other debts entered into in more or less the same way.

The outburst in congress resulted, of course, from the news cabled from England that Great Britain had informally proposed a cancellation of war debts. There is an anti-British element in the American senate which never fails to make an attack on any policy that appears to have a benefit for Great Britain concealed in it.

Another misunderstanding has arisen, too, over the loans to Russia. Some newspaper accounts have given the erroneous impression that since the fall of the Kerensky government, the United States paid out $200,000 of her own money to one of the representatives of the succeeding Russian regime. The fact is that when the Kerensky government fell, the liabilities of Russia were in the neighborhood of $100,000,000 while the assets were about $56,000,000. The United States government prevailed upon the bank which had the $56,000,000 not to pay out any of that money if the department of state or treasury interposed any objection. It came about that several American contractors were owed money by the Russian government. Had the treasury department insisted upon preventing any of the Russian money from being paid out, several American firms would have gone into bankruptcy. Instead, the treasury expressed no objection when the bank which handled Russian funds paid upwards of $200,000 to certain American firms who had sold their goods to Russia prior to the fall of the Keronsky government. It was $200,000 of Russian assets that were paid out and not money out of the American treasury.

There is much that is puzzling about American indebtedness to Russia, but careful study of the way the treasury handled foreign loans shows that the advancing of credits was largely a case of protection for American firms that had shipped their goods to the European governments. It was natural, under the circumstances, however, that congress should be surprised that American obligations were not yet paid as the details of international finance are not easily grasped.

Board Is Unwilling to Accept Unsupported Statements of Owners.

WILL CONTINUE HEARINGS

Organized Workers Charge Conspiracy in Testimony Offered Today.

By United Press Leased Wire.

Chicago—A sweeping inquiry into financial conditions of railroads was demanded today of the United States railroad labor board by Frank P. Walsh, labor counsel.

Walsh submitted a list of 25 railroad presidents and financiers whom he asked the board to subpena. He plans to question them regarding statements of W. W. Atterbury, vice president of the Pennsylvania railroad, that unless national working agreements were immediately abrogated railroads would go bankrupt.

Names of the men Walsh asked to be supenaed are:

Robert S. Lovett, William Rockefeller, W. H. DeForest, D. F. Baker, H. S. Vanderbilt, S. W. Krech, Samuel Rae, L. F. Loree, A. J. County, F. H. Davis, Fairfax Harrison, W. W. Atterbury, J. E. Reynolds, Charles Steele, Howard Elliott Smith, Charles Hayden, A. H. Harris, Julius Kruttschnitt, Charles E. Ingersol, E. T. Stotesbury, E. B. R. Thayer, T. DeWitt Cuyler and H. Walters and the president of the chamber of commerce of the United States.

Chicago—The United States railroad labor board Thursday rejected the appeal of the Association of Railway Executives for immediate abrogation of national working agreements and also refused to authorize a cut in wages of railroad laborers.

"It is obvious that the board cannot assume without evidence of the justness and reasonableness of the agreements, rules and working conditions in effect on each railroad as of December 31, 1917, that such agreements, rules and working conditions would constitute just and reasonable rules and working conditions today on the railroad parties to the present dispute," the board announced.

"To make such a decision without evidence and careful consideration would be an abdication of functions of this board and would frustrate the purposes of the transportation act.

"The board must also deny the request that the prevailing rate of wages in unskilled labor be applied to railroad laborers."

Continue Hearings

The board announced it would continue with its bearing on the national agreements and would hear the employes' side of the case.

The railroad executives have completed the petition of their case.

The decision of the board was announced soon after it convened.

The board announced, however, that if the rules and working conditions now contained in the national agreements are unjust that they are then an unwarranted burden upon railroads.

"The board is now endeavoring to determine whether any of the rules in the national agreements are unjust and will be better able to succeed in doing so if it is not further interrupted by the introduction of unwarranted demands by either party," it stated.

Railroad owners have conspired to wreck union labor in an effort to restore to capital autocratic control of the workers, B. M. Jewell, president of the railway employes' department of the American Federation of Labor charged in a statement before the board Thursday morning.

Jewell asked the board to postpone further consideration of the appeal of General W. W. Atterbury, representing the roads, for immediate abrogation of national agreements and to proceed to hear the evidence the unions will present to back up the charge of conspiracy.

Charge Conspiracy

"This conspiracy aims at the disruption of the legitimate organizations of the workers of the country and the introduction of chaotic industrial conditions dominated by the huge economic power of an absentee financial combination which has up to the period practically the control of the working and living conditions of millions of wage earners and their families," said Jewell.

"What Atterbury really means by a return to the conditions of December 31, 1917, is the resumption of this autocratic control from which the war has freed us and which was especially exemplified by conditions on the Pennsylvania railroad.

Jewell charged that Atterbury's appeal for abrogation of rules and a request for permission to cut wages of railroad laborers were timed with a

(Continued on Page 10)

NewspaperARCHIVE®
NewspaperARCHIVE®

TRUTH AND NOTHING BUT TRUTH IS URGED ON SALESPERSONS

Class in Salesmanship Hears Prominent Men Tell How to Achieve Success.

Truth in selling was urged in an address by L. D. Sawtelle, Milwaukee, before the merchandising class in Appleton Vocational school Wednesday evening. Elements of success in salesmanship were also delivered by Fred Fultz, Milwaukee.

Both men had wide experience in the selling field, working their way to prominent positions from the ranks of retail salesmen. Mr. Sawtelle was a shoe clerk, then buyer and manager and is now one of the leading men in the State Security company, Milwaukee.

Mr Fultz was clerk in a drug store but now holds a responsible official position with the Canadian Pacific railroad, where he has served 13 years. He bases his success on his knowledge of salesmanship.

Character in selling is one of the essentials of a successful store in the present day, Mr. Sawtelle said. There is need for development of greater truth in the transaction across the counter. The salesman must know his article and must know how to tell the truth and nothing but the truth about it.

Customer is Right

Different kinds of selling were outlined by the speaker, but he stated they were fundamentally the same in principle. He described retail, wholesale and specialty sales, and the methods of service connected with each. He urged his auditors to become confidence builders and to do business on the basis that the customer is always right.

Mr. Fultz related many of his experiences which he believed had helped the business with which he was connected as well as helping himself.

Building a business on good salesmanship was one of the valuable phases he covered. He said salesmen sometimes accomplished this in spite of an adverse attitude maintained by the employer. Mr. Fultz stated that it sometimes paid to take the customer to task in a tactful way.

Supper was served in the school dining room, after which the class members were escorted through the vocational school on a tour of inspection. Hugh G. Corbett was to conduct the lesson and discussion following the addresses, but the hour became so late that this was postponed.

An effort probably will be made to secure the attendance of every retail merchant and business man in Appleton at the session next Wednesday. Harry N. Tolles, Chicago, vice-president of the Sheldon school, is to be the speaker. He is a man whom business men in other parts of the country pay hundreds of dollars to hear. He speaks before the state realty convention in the afternoon, and before the class in the evening.

H. W. Lee of Oshkosh, was an Appleton business visitor Wednesday.

SCOUTS COMPETE TO DO GOOD TURNS

Demonstrations of Scout Work Are Held in Schools on Wednesday.

Scouting demonstrations were carried on at several schools Wednesday in line with the program for anniversary week. Troop No. 8 appeared at St. Joseph school and the Third ward school in the afternoon exhibiting first aid, signalling and other scout activities.

Troop No. 7 conducted similar demonstrations at First ward school. Trop No. 4 is to appear at Lincoln school Thursday afternoon, where another exhibition is to be staged.

Thursday is designated as community 'good turn day.' Troops doing the most worthy service for the good of the city are to receive big markings in the contest.

Efforts will be concentrated on securing new members for the scout movement on Friday. The boys will visit their companions who should be in the organization, and will also try to secure their fathers or other men of their acquaintance to become scout leaders, examiners, scoutmasters or other helpers in the movement. Several new troops probably will be organized as the result of the campaign.

A city-wide hike is to be conducted Saturday. All troops are to meet at Soldier square at 8:30 in the morning, each scout bringing one meal. The destination of the hike will then be announced. It is planned to have the routes take scouts all through the city so those in the residence district can see their activities.

An attractive pennant is to be awarded the troop having the highest per centage for attendance and participation in events.

MORE PRIZES FOR COUNTY CORN SHOW

Nearly $200 Will Be Distributed During Exhibition Next Week.

Because more premiums were received than originally intended for the corn show conducted by the chamber of commerce in connection with the 2-day farmer meeting Tuesday and Wednesday, a special feature has added by the committee headed by W. G. Jamison.

A bushel basket filled with ears of corn will be made part of the exhibit at the court house and each person attending the meetings will be permitted to guess the number of ears it contains. The nearest correct answer will win an order for $10 in trade at Continental Clothing company; the second, $5 in trade at Ballet Supply company, and the third, $5 in trade at Wichmann-Kronser company.

The printed list was prepared several days ago and circulated all through the country, but the above prizes were not included. With the addition of the guessing contest, every farmer who wants to exert the little effort to gather up ten good ears of each variety of corn will have a chance to win one of 35 prizes totalling $170 in value. It is the largest premium list ever offered in any contest in this section.

Loan Directors Meet

Directors of the Appleton Building and Loan association will hold their regular meeting in the Citizens National bank Thursday evening. All members of the standing committees are to attend, in line wih a new policy.

PICK FACULTY FOR RELIGIOUS SCHOOL

Men and Women of Marked Ability Will Head Classes Starting Next Week.

An excellent faculty has been secured for the County Training School for Religious and Social Workers, which begins Feb. 14 and ends May 9, according to preliminary announcements made today. The classes will be held from 7:35 to 9:25 each Monday evening in Main hall of Lawrence college.

Prof. Earle E. Emme, director of the department of religious education of the college, is largely responsible for organization of the school and is now community director. One of the biggest problems he and his associates encountered was to secure effective leaders.

The faculty includes Prof. J. C. Lymer, instructor in the Bible course; Prof. Francis M. Ingler, who will give a course on "Christianity and World Problems;" Prof. H. C. Cooley, head of the educational department of the college, will teach the principles of religious teaching; Miss Constance Johnson, head of the recreational department of Appleton Womans club will have charge of social and recreational leadership. "Primary Methods" a study of boys and girls, will be under the direction of Miss Mertle Culbertson. Prof. J. H. Farley will teach fundamentals of psychology and Prof. Emme will have charge of the course on "Religious Education of Adolescents."

MINNEAPOLIS SYMPHONY ORCHESTRA
Seat Sale Opens
FRIDAY MORNING AT 7 O'CLOCK
At Belling's Drug Store

LECTURE RECITAL

on Evening Program of Minneapolis Symphony Orchestra by Prof. Ludolph Arens assisted by advanced students. Peabody Hall, Friday evening at 8:20. Admission Free.

Town Talk

Scouts at Chapel

Lawrence College students were given an interesting scout demonstration by members of troop No. 2 at chapel exercises Tuesday morning as part of the scout anniversary week program. They showed their first aid work, signalling and tower building.

Ford is Stolen

Word has been received by the police of the theft of a Ford sedan from the business section of Sheboygan late Wednesday evening. The machine bore license No. 55026.

Engage Auctioneer

J. E. Mack, Fort Atkinson, one of the best cattle auctioneers in the state, has been secured by the Outagamie County Holstein Breeders association, for the first annual sale here May 27. He has written the officers that he will be here to conduct the sale.

Hits Pile of Brick

An automobile driver came to grief when he ran into a pile of brick in a yard near the north end of Cherry-st. Wednesday morning. In going south on Richmond-st. he developed such speed that he was unable to make the turn on College-ave. and ran into the bricks after crossing College-ave, and entering the yard. His automobile was badly damaged.

Buys Holstein Sire

A. D. Machamar, a well known livestock man of Illinois has purchased a registered bull from the Wisconsin Live Stock association and arrangements have been made for shipment.

In Beauty Contest

The picture of Miss Estella Hagen, Drew-st., appeared in the Chicago Daily Tribune Thursday. Miss Hagen is entered in the contest to select the most beautiful girl in Wisconsin, Illinois, Indiana and Iowa. There will be over $20,000 in prizes awarded to the contestants.

Expand Business

A meeting of the San Antonia Natural Gas and Oil Co., in which a large number of Appleton people are financially interested will be held at William Tesch's hardware store Thursday evening at which arrangements will be made for expanding the company's business.

Injures Knee

Jacob Skall, who was with Frank Fries in the automobile which crashed into a freight train in Menasha Monday evening, had his right knee badly torn. He is under medical care at his home, 795 Superior-st. and probably will be removed to St. Elizabeth hospital.

Mr. and Mrs. Neal Vanderwalker of Neenah were guests of Mr. and Mrs. G. C. Witthuhn, 1056 Appleton-st., Wednesday evening.

V. R. Peterson of Stevens Point was in this city Wednesday.

Little Paris Millinery
A Wonderful Assortment of Beautiful Hats $5 and up.
718 College Avenue

AMUSEMENTS AMUSEMENTS
TONIGHT TONIGHT
VAUDEVILLE
APPLETON THEATRE
Quaker City Four — Singing Blacksmiths
Wilbur Tanzer — Juggler
Knight & Day — Comedy and Singing
Lowry & Raynore — A Laughing Tonic
FEATURE PICTURE
HARRY CAREY in "HEARTS TRUE"
And
Pathe Weekly and Review
AMUSEMENTS AMUSEMENTS

-: M-A-J-E-S-T-I-C :-
TODAY AND TOMORROW
JUSTINE JOHNSTONE
Starring in...
"BLACKBIRDS"
When a priceless painting disappeared one night during a masked ball, it looked bad for the guests. There are heaps of thrills in "BLACKBIRDS," the story of a beautiful girl, the decoy of a band of international crooks.
Also
INTERNATIONAL NEWS
Evening Shows 7 and 8:30 Admission 10c and 25c

BIJOU THEATRE
TONIGHT
LAST SHOWING OF
Alice Lake
...in...
"BODY and SOUL"
Also
International News
Admission 10c and 25c
Evening Shows 7 and 8:30
TOMORROW NIGHT
"THE HEART OF A WOMAN"
— All Star Cast —

Piles
CURED in 6 to 14 Days
All druggists are authorized to refund the money if PAZO OINTMENT fails to Cure any case of ITCHING, BLIND, BLEEDING or PROTRUDING PILES. Cures ordinary cases in 6 days, the worst cases in 14 days.
PAZO OINTMENT instantly Relieves ITCHING PILES and you can get restful sleep after the first application.
It is guaranteed by Paris Medicine Co., St. Louis, Mo., Manufacturers of the world-famous Grove's Laxative Bromo Quinine tablets.
E. W. Grove
This signature is on every box of PAZO OINTMENT. 60c.

—SAY—
HELLO PUBLIC
MEET ME AT THE
Appleton Theatre
NEXT THURSDAY EVENING
ADOLPH KLAUBER
Offers
THE WIDE-AWAKE FARCE
NIGHTIE NIGHT
SIX MONTHS PRINCESS THEATER, N. Y.
PRICES THAT MAKE EVERYBODY HAPPY

Thought Man Was Crazy
I have suffered from stomach and liver trouble for years the last two years people have been calling me crazy. The doctors could not do anything for me. The awful bloating of gas seemed to press against my brain and I could not think clearly. Three months ago a friend advised taking Mayr's Wonderful Remedy and it has worked wonders in my case. All my bloating and suffering is gone and I feel as though newly born." It is a simple, harmless preparation that removes the catarrhal mucus from the intestinal tract and allays the inflammation which causes practically all stomach, liver and intestinal ailments, including appendicitis. One dose will convince or money refunded.—All Druggists. Ad

We Provide —Gifts That Last
A LARGE AND VARIED STOCK OF JEWELRY to please the various tastes and circumstances of the throngs of Customers you see daily flocking to our store. Do you note the happy expression on the faces of all who leave our store? It indicates satisfied Customers, large values for small sums, courteous treatment. A pleasant hour spent admiring the magnificent display of clocks, watches, diamonds, jewelry at
K. F. KELLER & SONS

"TRY CARROLL'S FIRST"

The Victrola
You will buy but one such musical instrument. Why not select the one which is without equal in fidelity of reproduction and in true quality of tone, and which is the choice of the world's greatest artists.
Prices $25.00 to $1,340.00
CARROLL'S MUSIC SHOP

:-ELITE TODAY-:
THE LAST SHOWING OF
PEARL WHITE
— in —
"The White Moll"
by FRANK L. PACKARD
Author of "The Miracle Man"
A COMPLETE STORY IN 8 REELS
A colossal super crook drama with an amazing spiritual twist.
The story of a girl who fought her way back against tremendous odds.
SOUNDS THE UTTERMOST DEPTHS OF THE HUMAN EMOTIONS
Tomorrow
CHARLES RAY in "A VILLAGE SLEUTH"

Community Night
CONGREGATIONAL CHURCH
Friday — 7:30
Matinee for Children at 4:30
All Star Cast
in
"The Hoosier Schoolmaster"
Educational Weekly
Special Music by Woman's Quartette
Boy Scout Demonstration by Troop 8
No Admission Offering
Children under 16 admitted in evening ONLY when accompanied by parents or on special pass. Doors open in evening at 7:00.

Schaefer Bros.
GROCERS
WHOLESALE RETAIL
If you are looking for a store where your dollar will pay for the limit of groceries, don't overlook our store, for we are working on the lowest possible percentage. Look over the following prices for Friday and Saturday. Cut this ad out and compare it with others.
10 Pounds Best Cane Sugar 77c
Why pay more for beet and cheap brown colored sugars. We guarantee this to be cane sugar.
Butter
Fresh Creamery, per pound, 47c

10 Bars Flake White Laundry Soap	63c
10 Bars Lenox Laundry Soap	43c
Campbell's Pork and Beans, per can	11c
Extra Fancy Sweet Corn, 2 cans for	25c
15c Can Fancy Tomatoes, per can	11c
35c can Sliced Peaches, per can	23c
Brick Cheese, weighs about 5 lbs., by the brick, per lb.	28c

Holland Herring, this year's pack. Your last chance to buy at this low price. Per keg— 89c
Sardines in oil, 2 cans for 15c
Salmon, large size cans, per can— 19c

Fancy Head Lettuce, 2 bunches for	29c
Grape Fruit, large size, 80 to case, 3 for	24c
Oranges, thin skin, juicy navals, per dozen	26c
Onions, fancy yellow, per peck	31
Swifts Oleo in 2 lb. bricks	45c
Kellogg's Corn Flakes, 2 pkgs. for	25c
Quaker Puffed Wheat, per pkg.	12c
Standard Smoking Tobacco, 14 oz. pkg.	48c
Old Partner Tobacco, 14 oz. pkg.	51c
20c pkg. Idle Hour Cigarettes, 3 pkgs. for	50c

A Thirty Day Trial will convince you that our patrons are saving money.
Schaefer Brothers
PHONE 223 1008 COLLEGE AVE.

West End Variety Store
Cash and Carry
1010 College Avenue 1010 College Avenue
Friday and Saturday Only

1,000 Bars Jap Rose Soap. The best toilet and bath soap. Value 12c, while they last, 2 bars for 19c
We have the largest assortment of Valentines in the city. Prices from 1 cent up.
Next to Schaefer Bros. Grocery
WATCH OUR ADS!

NEWSPAPER ARCHIVE® NEWSPAPER ARCHIVE®

Kaukauna News Notes

SELF-GOVERNMENT IN KAUKAUNA HIGH

Students Are Placed on Their Honor—Teachers Hold Interesting Meeting.

Kaukauna.—A reorganization of the self government plan in the high school is being made. At a meeting of the student council Wednesday morning, a committee was appointed to formulate rules for punishment of offenses. The new plan puts the whole school on the honor system. Each student acts as a teacher and reports misdemeanors to the secretary of the student council. The student should, however, give a certain number of warnings first. Then if the unruly student persists, he is to be reported.

It is expected that the plan will do away with the demerit system. Grievances against teachers are also to be reported. Once it is in effect the teacher will not have power to write out a demerit slip for bad conduct.

When the student is reported to the secretary his case is taken up at the regular meeting of the council Punishment is meted out by that body. If his case comes up again the punishment becomes greater Finally at the word of the council the culprit can be suspended for a short period and for incorrigibility, one can be suspended indefinitely from the school.

School Demonstration

An exhibition of work in the music and physical training departments of the Park and Nicolett schools is being planned by the teachers. The program will be given the first week in March and will consist of songs and music and a showing of the work being done in the physical training classes.

Teachers' Council

A meeting of the teachers' council was held Monday evening in Park school. Arthur Schubring who has just returned from several years in Germany gave an interesting account of the experiences of a soldier during the war.

Vocal solos were given by Miss Mable Richardson with Miss Norma Look as accompanist. Miss Look also gave several piano selections Whistling solos were rendered by Miss Edna Ruff, teacher of music in the schools.

Discussions of important topics were led by Miss Mildred Carter and Miss Edna Harris At the meeting which followed a constitution was adopted.

Lunch was served in the domestic science rooms.

Surprise Party

Mr. and Mrs. Anton Schydzick, Seventh st., were surprised Tuesday evening by several friends. Games and dancing furnished amusement. A lunch was served to 15 couples.

Card Prize Winners

Mrs Frank Klochn was first prize winner at schafkopf at the card party given Tuesday evening by the Young Ladies sodality of Holy Cross church. Consolation prize was awarded to Miss Alma Mundinger. Men's prizes were given to Martin Laminsky and Charles Vanevenhofen Prizes at hearts were won by John Benotsch and Leonard Graf.

Speaks to Foresters

Leo Fox of Chilton, state secretary, spoke at the regular meeting of the Catholic Order of Foresters Monday evening at Forester hall. His subject was "Socialism." Lunch was served after the meeting.

Party for Teachers

The Misses Mildred Carter and Dora Behrend entertained the teachers and students of the training school Tuesday evening at the school. The feature of the evening was a candy pull. Games were played.

School Board Meets

The training school board will meet for its regular monthly meeting at 10 30 Thursday morning in the school building. Routine business will be transacted.

Parent-Teachers Meeting

Thursday night is play night for the members of the Parent Teachers association of the Park school The meeting will be held in the training school, and the whole evening will be devoted to playing.

Legion Meeting

The monthly meeting of American Legion Post No. 41 was held Tuesday evening in the K. C. rooms. Routine business was transacted.

Max Fabisch of Beaver Dam, who has been visiting in the city for some time, returned Wednesday to his home. Otto Schubring returned with him for a visit.

Miss Olive Nagan is in Milwaukee on business.

Miss Grace Zekind returned Wednesday from a visit in Manitowoc.

Miss Alice Martens is home from Madison for a visit.

Mr. and Mrs. Elmer VanGompel left Wednesday for New York, where they will make their home.

Mr. and Mrs. Stanley Fulton spent the early part of the week at the home of Mr. and Mrs. Clem Sadlier

Miss Mable Ruff of Antigo, visited over the weekend with her sister, Miss Edna Ruff.

M. P Mitchell is attending the Middlewest Conference of Vocational Education in Minneapolis, Minn

Mrs. Joseph Mueller of Evansville, Ind., is visiting at the home of Mr. and Mrs. John Mueller.

Harry Forester of Chicago is in the city on business.

Mr. and Mrs. C B Dietrich left Tuesday for California where they will live.

W. J. Paschen is attending the industrial exposition of the association of commerce in Green Bay.

George Tallock returned to Sacremento, Calif., after visiting in Kaukauna for two months.

Miss Opal Mackay has returned from Chicago to take up her duties as teacher of the seventh and eighth grades. She submitted to a medical examination at Chicago.

Bertram Meyer and Floyd Schrader, who are attending the University of Wisconsin, are spending the semester vacation at home.

Mrs. George Fargo of Appleton visited in the city Tuesday.

F. A. Tousley and daughter, Mrs Ethel Rolewitch left Wednesday for California.

OVERTIME GAME IS WON BY KAUKAUNA

Fox Club Quint Forced to Extend Itself to Defeat Brillion Stars.

Kaukauna—A rally in a five minutes overtime play won the basketball game for the Fox club quint from the undefeated Brillion cagers Wednesday evening at the auditorium by a score of 11 to 10. The first half of the game was uninteresting. Brillion made the first basket, but the Fox club rolled up a score of 6 early in the game and spoiled all interest by keeping Brillion from scoring

The addition of Waterpool to the Kaukauna quint practically saved the evening. The new man, although he has had no thorough practice for some time, was the shining light of the game, both sides included. He tossed in every score except one, and then won the game on a free throw.

The score at the end of the battle was 10 to 10 With the score 10 to 7 in favor of Brillion, it looked as if there was no chance for the club team. The club, however, put on a desperate spurt, and Husting, who had been having hard luck at shooting all evening, rolled the ball through the mesh. In trying to hold down the Fox club players, Brillion fouled. Waterpool took the free throw and he scored.

"Bugs" Brenzel, Electric City guard, played a whale of a game. The way he busted up team work and spoiled the Brillion attempts was a surprise.

In the five minute overtime period Brillion lost her game by fouling Waterpool rose to the occasion and shot the ball through the ring, and the score stood 11 to 10. After that free throw, the crowd apparently thought it had seen enough and started to leave the building. With considerable difficulty the wave was checked and the game went on for another minute without further scoring

The lineup:

Kaukauna—Waterpool and Garvey, forwards; Rennick, center; Warren Brenzel and Husting, guards.

Brillion—Delmore and Mingst, forwards; LeFane, center; Ariens and Peters, guards.

A preliminary game was played at 8 o'clock between the Mulford Clothing boys and the Jolly Hobos. The Hobos made things hot for the crack Mulford team, and at the end of the game the score was 12 to 12. Lack of time prevented an overtime period. In the first half the Hobos showed their lack of practice and the Clothing team ran up a score of 12 while their opponents made only one basket. The second half showed up the real ability of the Jolly Hobos Although they had never practiced together, they kept the ball pretty much to themselves.

The lineup:

Mulford's—Ott and M. Luckow, forwards; Hess, center; Chopin and Luedke, guards.

Jolly Hobos—H. Stegeman and P Luckow, forwards, Ingerson, center, Creviere and Trams, guards.

STATE CREDIT MEN MEET IN OSHKOSH

Several Appleton Men Will Attend Annual Conference Beginning Feb. 21.

Several Appleton business men plan to attend the sixth annual conference of Wisconsin credit men in Oshkosh Thursday, February 17. Between 300 and 400 delegates are expected

The meetings will be held in Elk hall. There is to be a business session at 10 o'clock in the morning and another at 1 30 in the afternoon At 6 30 there will be a banquet in Trinity Episcopal Guild hall.

The evening gathering will be addressed by J H. Trigoe national secretary, and by John W. Thomas, vice president of the Great Lakes Trust company, Chicago. There will be novel entertainment and special music during the evening.

Among the speakers on the day program will be P. H. Martin, Jr., Green Bay; A. B Baker, Fond du Lac, W D. Isham, Milwaukee; T. C. Proesch, Milwaukee; H. E Campbell, Green Bay; W P. Brenner, Green Bay; J. H Marshutz, Milwaukee R. J Dempsey Milwaukee, L. J Pinkerton, Neenah, H. B. Osgood, Oshkosh.

Both the morning and afternoon sessions will be divided and five distinct subjects taken up for consideration. George J. Meyer, president of the Oshkosh Association of Credit Men, is to give the address of welcome.

BASKET-BALL
BELOIT COLLEGE vs. LAWRENCE
Friday, February 11
LAWRENCE COLLEGE GYM
Game Called at 8:00 O'Clock Admission 50c

BAPTIST WOMEN ADOPT NAME FOR BIBLE CLASS

The womans Bible class of the Baptist church met Tuesday at the parsonage and perfected an organization The name Berean was chosen and the motto "Upward and Onward" was adopted. Mrs. R. C Clark was elected president and Mrs W. W. Lockery secretary treasurer. The home department of the Bible school will be taken over by this class and Mrs. Emma Smith has been appointed chairman The Bereans will meet once a month and after the business sessions will make surgical dressings for the White Cross, an organization of the Baptist denomination which furnishes supplies to the denominational hospitals in foreign lands At the close of the business meeting light refreshments were served.

Mrs. Gregory Lenz of Menasha was an Appleton visitor Wednesday.

WOODEN BOXES MADE OF ½ TO 1 INCH BOARDS. PRICED AT 25c TO $1.00—GEENEN'S.

SEYMOUR PEOPLE MAKE PLANS FOR SALES PAVILION

Chamber of Commerce, Fair Association and Breeders Work Together.

Plans are definitely under way for a sales pavilion to be erected by Seymour farmers and business men at Seymour fair grounds Several meetings have been held and tentative plans have been prepared for a structure to cost between $10 000 and $25,000.

The movement was started by the Seymour Chamber of Commerce, according to E C Smith, secretary, in response to a demand for a place where livestock sales could be held at any time indoors, summer or winter. The idea was taken up by the Seymour Fair association which was in need of more exhibition buildings for the fair ground Indorsement was also given the idea by the Outagamie County Duroc Jersey Breeders' association, which holds occasional sales

Committees were appointed from each organization to confer jointly concerning the proposed building. The chamber of commerce directors act as a committee for that body, with L. H. Wait, president, as chairman. George F. Fiedler, fair association secretary, is chairman for the body he represents. Fred Krahn is acting as chairman of a committee from the Duroc association

Several plans have been prepared for the proposed structure, but none has been adopted A joint meeting is announced for early next week at which this may be decided and estimates on cost secured The building is to be built at the fair grounds, and is to be designed so it can be used for sales and fair exhibition purposes. It will have a heating system so sales may be conducted winter and summer

A stock selling plan probably will be adopted to finance the enterprise, although this feature has not been given much attention.

Speaks to Baptists

The Rev Eugene Mintz of Oshkosh, will speak at meeting of Baptist men in the Y. M. C. A. Sunday evening, Feb. 13. His subject will be "Facing forward when alighting." The Baptist male quartet will sing

START REMODELING OLD THOMS STORE

E F Carroll proprietor of Carroll's Music shop, who recently purchased the former postoffice building at the corner of Oneida st and Midway occupied for several years by George W. Thoms news depot has a crew of men at work remodeling the building, Mr Thoms having vacated Tuesday.

The building is to be equipped with a new front the plate glass of which will extend to the floor New windows for ventilation are to be put in the north side of the building, and a new open stairway will lead to a demonstration room on the second story Work rooms and shipping rooms will be located in the basement

The office will be located on an elevated platform on the first floor and will be reached by the main stairway The greater part of the second floor has already been fitted up as a flat which is already occupied by the owner.

Mr Thoms has moved his news depot to the building one door west of Lyons' block, corner of College ave. and Durkee st.

Preparing Program

The committee preparing the program for the memorial services of the Rainbow Veterans association, which will be conducted in Elk hall, Feb 22, is at work Feb. 22 is the anniversary of the first time the Rainbow division entered the front lines in the World war. Similar services will be conducted throughout the United States.

Chris Roemer visited at Nichols Wednesday.

5 NEW MUSICIANS IN NEXT CONCERT

Diversified Program Will Be Presented by Band Monday Evening.

Five musicians will appear for the first time at the free public band concert by the Ninth Regiment band Monday evening in Lawrence Memorial chapel They have been secured from Appleton and other cities by Prof Percy Fullinwider, director, to complete the organization.

The new acquisitions are Alexander Cassadonte, Philip McGowan, Vesey Walker and Walter Powell, clarinet players and John Klein, cornet. A well balanced concert is expected to result from the addition of these men.

Prof Fullinwider expects to see the chapel packed to the doors for the concert. No admission is to be charged and no collection is to be taken. It is one of the concerts arranged for the masses, financed by the city council and the chamber of commerce. The first one proved the popularity of indoor concerts.

An attractive program is promised with selections that will please the fancy of almost everyone. Several musical novelties are to be presented

M M Exley of Menasha who is attending the University of Wisconsin, called on friends in Appleton Wednesday.

A. C Roper of Oshkosh was an Appleton visitor Wednesday

Skin Troubles
Soothed
With Cuticura
Soap, Ointment, Talcum 25c everywhere Samples free of Cuticura Laboratories, Dept. X, Malden, Mass

Sure Relief
BELL-ANS FOR INDIGESTION 25 CENTS
6 BELL-ANS Hot water Sure Relief
BELL-ANS FOR INDIGESTION

How to Tint Your Gray Hair at Home

If your hair is graying or is faded and streaked, do not let it become any more unattractive. No matter whether its original youthful color was golden or black, or any shade of brown, all you need is a bottle of Brownatone to instantly restore its beauty in a manner that

defies detection. This famous preparation is as simple and easy to use as manicuring your nails.

Special Free Trial Offer

Every package of Brownatone contains full, simple directions for working its magic on gray, faded or streaked hair. Guaranteed absolutely harmless. At all leading druggists in 50c and $1.50 packages. Two colors: "Light to Medium Brown" and "Dark Brown to Black." Send to The Kenton Pharmacal Co., 538 Coppin Bldg., Covington, Ky., enclosing 11 cents to pay postage, packing and war tax, for a free trial package of Brownatone.

CORNS
Lift Off with Fingers

Doesn't hurt a bit! Drop a little "Freezone" on an aching corn, instantly that corn stops hurting, then shortly you lift it right off with fingers. Truly!

Your druggist sells a tiny bottle of "Freezone" for a few cents sufficient to remove every hard or soft corn, or corn between the toes, and the callus-es, without soreness or irritation

adv.

Spring Opening

Our display of All Wool Fabrics may now be reviewed.

All wool and nothing but all wool is shown here and every price is a right price.

You positively receive here, the utmost value for every dollar you spend and what is even more important, it is possible to buy now, a finely tailored suit of all wool made specially to your own measure for the very low cost of

$25 to $35

McGAHN'S
Haberdashery
964 College Ave. Tel. 41 Appleton, Wis.

BEAUTIFUL SILVER
A Gift that is always appreciated, and will last a life time
HYDE & CO.
Jewelers

GOLD FISH
We have just received another shipment of Gold Fish.
They are beautiful and active fellows.
PRICES
5c up to $1.00
Fish Globes
Ornaments
Fish Foods
Downer Pharmacies
THE REXALL STORES

Use Pyramid Be Happy

If Endurance is Being Tried to the Limit Get a Box of Pyramid Pile Suppositories

If you are struggling with the pain and discomfort of itching, bleeding, protruding piles or hemor-

rhoids, go over to any drug store and get a 60 cent box of Pyramid Pile Suppositories. Take no substitute. Relief should come so quickly you will wonder why anyone should continue to suffer the pain of such a distressing condition. For a free trial package, send name and address to Pyramid Drug Co., 606 Pyramid Bldg., Marshall, Mich.

WHOOPING COUGH
All you can do for a child suffering from whooping cough is alleviate the coughing paroxysm. The disease must run its course. Glessco, the well known reliable croup remedy, immediately relieves the violent coughing and shortens the duration of the trouble. More of it is sold than any four other croup remedies together. At your druggist in 50c bottles.
Dr. Drake's GLESSCO
For Coughs, Colds and Croup

The SIEG CAP
INSIDE AND OUT
SIEG CAPS ARE
BETTER MADE.
FARRAND-BAUERFEIND
STYLE SERVICE STATION
771 College Ave.
DUDS FOR MEN

An Open Letter to the Buying Public!
PROOF!!

—WAS GIVEN TO US BY A LARGE AND SATISFYING PATRONAGE ON OUR OPENING DAY, THAT THE ANSWER TO THE BIG PRESENT DAY QUESTION AMONG ALL RETAILERS: "HOW CAN I INCREASE MY **DAILY SALES** AND MAKE **NEW CUSTOMERS** DURING BOTH **NORMAL** AND **ABNORMAL TIMES?"** WAS TO AT DIFFERENT INTERVALS OF EACH YEAR TO PUT ON A **PRICE SMASHING SALE** AND PUTTING OUR PROFITS AND OFTIMES MORE INTO THE HANDS OF OUR CUSTOMERS, THEREBY MAKING A **COMPLETE TURNOVER** OF OUR **STOCK** EACH AND EVERY YEAR; ASSURING THE BUYING PUBLIC THAT AT ALL TIMES NOTHING BUT **NEW CLEAN STOCK** WILL BE OFFERED TO THEM BY US THROUGH THIS METHOD. IN OTHER WORDS IT IS OUR DESIRE TO **TURN THESE PROFITS OVER** TO OUR CUSTOMERS INSTEAD OF THE USUAL ROUTINE OF CARRYING OVER STOCK AND ODDS AND ENDS **FOR YEARS** AFTER BEING PUT ON THE SHELVES. BELIEVING THAT THIS BUSINESS METHOD WILL PLACE **OUR CUSTOMERS' CONFIDENCE** IN PUTTING THEIR **SHOE NEEDS** IN OUR CARE, AND AT THE SAME TIME REST ASSURED THAT THEY AT ALL TIMES WILL RECEIVE THE UTMOST IN **BED-ROCK PRICES, QUALITY** AND **SERVICE.** THANKING ALL OUR OLD AND NEW CUSTOMERS FOR THEIR PAST AND PRESENT BUSINESS.

RESPECTFULLY YOURS,
KASTEN BROS.

A REAL SHOE SALE
KASTEN BROS. SHOE STORE
928 College Avenue — Appleton, Wis.

NEWSPAPER ARCHIVE®

APPLETON POST-CRESCENT

VOL. 37. No. 218.

PUBLISHED DAILY EXCEPT SUNDAY, BY THE POST PUBLISHING COMPANY. APPLETON, WIS.

JOHN K. KLINE.....President
A. B. TURNBULL.....Secretary-Treasurer
H. L. DAVIS.....Business Manager

ENTERED AT THE POSTOFFICE AT APPLETON, WIS., AS SECOND CLASS MATTER.

SUBSCRIPTION RATES.
THE APPLETON POST-CRESCENT is delivered by carrier to city and suburban subscribers for fifteen cents a week or $7.50 a year in advance. By mail, one month 65c, three months $1.50, six months $2.50, one year $5.00 in advance.

NATIONAL ADVERTISING REPRESENTATIVES
G. LOGAN PAYNE CO.
CHICAGO. DETROIT.
PAYNE, BURNS & SMITH, INC.
NEW YORK. BOSTON.

Audit Bureau of Circulation.
Circulation Guaranteed.

THE INCOME TAX BILLS

The legislature now sitting at Madison will before adjournment pass upon two important measures which concern every substantial taxpayer and every person of business, professional and industrial success. One is a measure to revise the present income tax law. This includes the levying of a surtax upon incomes above a specified figure and the raising of the amount set for exemption. This bill will probably consume much time. There will doubtless be a devision of opinion at least over details in both the house and senate. Hasty action with regard to the administration's proposals for amending the income tax law is neither necessary nor desirable, but it is important that the interests of Wisconsin upon which its prosperity and progress depend should immediately interest themselves in the provisions of this measure to the end that when the proper time comes their views may be put before the legislature in a manner that will invite respect and consideration.

The other bill to which we refer is the plan to give publicity to income tax returns. Since this scheme represents an idea merely and does not require fine attention to details it is apt to be acted upon hurriedly and under the impulse of the moment. We do not believe that business anywhere in Wisconsin, whether on the farm, in the factory, in the office, in the store, can or should view this proposal with indifference. It opens up the way to a removal of practically the last mantle of privacy in our individual pursuits. It will more than ever make the successful man the target of criticism and reprisal. It will turn vital facts of every man's business over to his competitor. It will develop fresh antagonisms and will pave the way to unfair competition and questionable business practices. Income tax returns do not show profits alone. They give a deal of information of a confidential character touching private affairs that ought to be kept private.

The state of Wisconsin is interested, from the standpoint of taxation, in securing true returns. It has a right and it is its duty to surround its tax laws with such administration and publicity as will insure honesty. That is as far as its interest goes. It is only upon this basis that the bill we are now discussing should be entitled to consideration. Any other conception of the publicity proposed would be that of arraying one class against another to a larger extent than now exists, of setting one business class against another, of embittering competition, of creating false sentiment on the part of the public at large that successful men and women, accumulating a competence or ordinary wealth, were unduly rich and belonged to the class with top-heavy fortunes.

We do not believe this bill ought to become a law. If any real good were to be accomplished by it that would be a different matter, but we can see in it only a fruitful source of trouble, class, community and social antagonism and no benefits to the state in the matter of taxation. If there are tax dodgers in Wisconsin they can be reached by other and better means.

THE WORLD STILL IN PERIL

The world is still reeling from the most terrible blow ever dealt declared Lloyd-George in a speech in London, in which the prime minister expressed grave apprehension that the peril of war has not yet passed. "If anyone could tell me that the danger is past," he said, "someone with authority, someone with vision, someone whose word we could take, I would be so glad that I would sign my resignation tomorrow." Lloyd-George's speech has created a profound impression in England and throughout Europe and undoubtedly its significance will not be lost upon the United States.

The same day a dispatch from London announced that Sir Auckland Geddes, British ambassador to the United States, is returning to Washington armed with full powers to inaugurate proposals for a world conference on disarmament. Geddes was called home to consider the international situation and particularly the demand which has sprung up in the United States for actual steps toward disarmament.

Lloyd-George's fears are not those of a pessimist. They are the warnings of a great statesman who, having weathered thus far the obstructionists of his own country, is bent upon making secure, first of all, the fruits of the World war, and secondly the peace and good understanding of the world at large. The prime minister has stood for sanity and reason in the application of peace terms, in the interpretation of the Versailles treaty, yet he has not for one instant tolerated a suggestion which would endanger the benefits to civilization from the overthrow of German autocracy.

He has had to stand between Germany and French extremists. He has had to bear the brunt of American dissatisfaction with the Versailles treaty. He has had one hand upon bolshevism in England and another has been wrestling with Ireland, to say nothing of troubles in India and South Africa. Truly he has had his hands full. We may say it is easy with one in his trying position to lose confidence, to conjure up imaginary dangers, to see the world through bloodshot eyes, but that is not true of Lloyd-George. We do not believe he localizes the problem of peace. We think he sees it in its broad aspect as affecting the world at large. He is fearful of further disaster, of further upheavals which would challenge the defenses of civilization.

In the comparative safety of our isolation we do not see things that way. We are led to assume that because our own purposes are pacific the rest of the world is similarly inclined. That is one reason why we have viewed the League of Nations more lightly that we should, why we have shown too ready a disposition to evade our responsibilities in the making of peace. But when a man like Lloyd-George says the world is standing on the edge of a precipice we ought to take him seriously enough to at least try and understand what he is talking about. We ought at least to face disarmament as a stern duty, to approach the League of Nations with a sober realization of its tremendous importance to all nations.

"BORDERLAND DEFECTIVES"

Dr. William J. Hickson, criminologist has given a name to the most troublesome class of people in the world.

The men who resort to crime when they are out of work, who desert their families, impose upon their friends, are a burden upon others from the cradle to the grave—these are "borderland defectives."

They cry out that "the world is against them."

And it is.

Nature is against them, because they are inefficient and anti-social. Science can view them with detached understanding, their mothers can pity them, but everybody else dislikes them.

When the shifty-eyed youth with a morbid twist in his mind, a taint in his soul and bitterness in his heart comes along, he brings woe with him.

To confine all the borderland defectives would be impossible.

Improving conditions of living and thinking among all classes of people is the one sure way to get rid of them.

This will be the work of generations.

AN ARMFUL OF SHAKESPEARE

The average man comes in contact with Shakespeare every day of his life. So thoroughly did the Bard of Avon place his mark on the English language that today, 355 years after his death, many of our cleverest epigrams, our pattest sayings and even much of our slang we owe to him.

Shakespeare is the one grand master of English and perhaps next to the Bible and possibly the dictionaries, there are more volumes of Shakespeare than of any other English writing.

But of Shakespeare as originally printed there are not enough volumes to make a fair-sized armful.

There are in existence two copies of "Hamlet," one lacking the title page, in the British museum, and the other lacking the last leaf, in this country.

Of "Venus and Adonis" there are 13 known copies of the first eight editions while of "Titus Andronicus" there is but a single copy owned by a New York book collector.

These "super-rarities" are called "quarto volumes" and command prices slightly greater than the ransom which might be asked for a good, though slightly used, king.

The "folio" editions, which came later are very rare, too, though not as rare as the quartos.

BIG GAME SEASON ON

Kansas City.—Five hundred dollars will be paid for every bank bandit killed here. The Association of Suburban Bankers paid that to Matthew Clarkin, patrolman, and offers it to anyone who kills a bandit in the future.

PARIS AIR MAIL QUITS

London.—The Airco Company has announced that its air mail and express to Paris is permanently suspended. It has been in successful operation since August, 1919.

WORD COSTS MILLIONS

New York.—The word "please" sent in telegrams has cost the American people $3,000,000. That is what demonstration of the Western Union says

Health Talks

BY WILLIAM BRADY, M. D.
Noted Physician and Author.

Dr. Brady will answer all signed letters pertaining to health. Writers' names are never printed. Only inquiries of general interest are answered in this column, but all letters will be answered by mail if written in ink and a stamped, self-addressed envelope is enclosed. Requests for diagnosis or treatment of individual cases cannot be considered. Address Dr. William Brady, in care of this paper.

THE CAUSE OF DIABETES

Diabetes is an impairment of the capacity of the body to utilize certain food elements, particularly starches and sugars. About two persons in every thousand adults have diabetes, as compared with about thirty in every thousand adults who have active tuberculosis (nearly all of us have latent or inactive tuberculosis). Diabetes may occur in childhood, but most cases develop after mature age; and it is worth while to remember that most cases of food drunkenness or overeating, as indicated by excess weight, occur after mature age.

"Nerve strain," in business and social and domestic life, has long been suspected as a causative factor of diabetes, so many cases occurring in individuals who freely admit having endured such strain. "Nerve strain" is all right as camouflage, just as "nervous breakdown" does very well when the doctor thinks the patient's condition had best be kept to himself. It is curious and inexplicable, if "nerve strain" has any relation to diabetes, that of about 40,000 soldiers passing through a hospital center in France but two were found to have diabetes, though routine urine analysis was carefully carried out in all cases.

In the comparatively few cases of conjugal diabetes husband and wife are more frequently exposed to good food and too much of that, than to any other possible factor, as Dr. E. P. Joslin points out.

Diabetes is popularly supposed to occur more frequently among the well-to-do than among the poor. If so, it is only because the well-to-do are more generally given to gluttony.

Heredity was once deemed a possible factor of diabetes, but it is more likely that the habit of overeating and contempt for wholesome exercise are handed down from father to son or from mother to daughter. The average person really imagines the first twenty pounds of excess baggage represents so much surplus health.

Although rare cases of diabetes in children who have probably not been overfed occur, the sum of all recent studies of the subject seems to be that overeating is the principal, and always preventable cause.

QUESTIONS AND ANSWERS

Migraine Not Inherited

As migraine is usually hereditary, is there no permanent cure for same? You know, it is not always convenient to have a hot mustard foot bath in an office. (Miss O. M.)

ANSWER—As migraine is not hereditary, there is hope. Not migraine, but an unstable or vulnerable nervous system is inherited, and on such a nervous system the effect of factors which would not greatly upset a sound or stable nervous system is expressed in various ways—epilepsy, hysteria, neurasthenia (whatever that may be), alcoholism, drug habits, cultism, and outright lunacy. Does that seem discouraging? It shouldn't. So precious few of us are blessed with an unstigmatised inheritance! There are blots on every escutcheon. But heredity is only one part: environment, education, morality or ethics, and faith are the other four fifths. If you suffer with periodic one-sided sick headaches, ushered in with the characteristic one-sided fortification spectra or flashes, do not seek a medicinal cure or any other specific cure—there is none. But go to a good physician and let him find out whether there be one or more predisposing causes calling for relief, such as unrecognized infections of nasal accessory sinuses, impacted or unerupted teeth, or some source of irritation or infection in a distant part of the body. This means the expenditure of considerable time and money in the search alone—various instruments of precision and experts must be employed. Yet it is a sound investment. Were it only the matter of treatment of a few bad teeth, or a new coat, you would not hesitate. Why do people hesitate when their most valuable asset—health—is concerned?

Twenty-Five Years Ago

Thursday, Feb. 13, 1896

Postmaster James Brown of Neenah was in Appleton on business.

Mrs. George Cosgrove was critically ill with typhoid-pneumonia.

Mrs. Henry Ulrich left for Minneapolis on an extended visit with friends.

A son was born to Mr. and Mrs. Herman Saecker.

C. A. Green of the firm of Green & Schreiter went to Chicago to purchase spring goods.

Mrs. John Goodland, Jr., and Miss Abbie Goodland entertained at whist and tea at the Goodland home on Oneida street.

Green Bay physicians were beginning to experiment with anti-toxine and the results in eight cases were satisfactory. In Appleton the experimental stage was passed the year previous and the efficiency of the remedy was demonstrated in a score of cases.

Miss Mabel Urie entertained the Woman's Literary club at a valentine party at her home on South street.

Mr. and Mrs. James Tolland celebrated their golden wedding anniversary at their home at 1024 Fourth street.

The skat tournament at the Athletic club rooms the evening previous was a pronounced success. Thirteen tables were engaged and the prizes were won by H. Walk of Oshkosh, Oscar Thilmany of Kaukauna, Williss Babb and Chris. Roemer of Appleton. Supper was served by S. A. Wookey.

A dispatch from Irkutsk, Siberia, stated that Dr. Nansen had reached the North Pole and found land there. He was then returning towards civilization.

The Rev. Volbrecht, pastor of the Lutheran church in Ellington, resigned his position in order to accept a call to Stanton, Neb.

John Tiedt of the town of Greenville died the previous Saturday and the funeral was held the previous Tuesday.

MOON FARMING

Farming dates back to a time long before there were calendars. Priests and monks were the few people who possessed much education. They devoted a great deal of their time to the study of astronomy and possessed a fair knowledge of the subject.

Farmers came to these men for advice in their soil operations. When they wanted to plant corn or wheat or whatever the crop might be, the only definite guides the monks could give them were to plant during the varying moon stages. The moon was the farmer's calendar.

When the modern calendar was introduced it was used by townspeople.

Many farmers still use the moon signs. The custom has been handed down from one generation to another and is still in use.

Original purposes of the signs of the moon were in time forgotten or misinterpreted and the farmers began to ascribe to the moon supernatural powers.

It was in this way that the more recent generations accepted the moon doctrine and still cling to it in the present day.

From planting crops the doctrine spread to the slaughter of animals, shearing of sheep, cutting and pulling of the teeth of domestic animals and even to the setting of fence posts.

New York's Town Hall

By Frederic J. Haskin

New York City—New York now has a town hall where any organization or society that wants to promote or suppress something can go and tell the world about it. Do you wish to convert your fellowmen to vetetarianism; are you against compulsory vaccination in the schools; is your hobby prison reform; or cooperative economics, or better public education? Then, the town hall is at your disposal, wherein to pour forth your great idea or grievance.

Haskin

Of course, there are a few strings to it. You have to pay a rental of $25 to cover the cost of light and heat, and if you must have ushers to seat your nonpaying guests, the charge is $50. You must also prove the merit and sincerity of your cause to the renting committee, and promise to conduct your meeting in a polite and orderly way, especially when casting aspersions on the United States government. Aside from this restriction, however, your speech can be absolutely free. For it was to encourage free speech that the town hall was built.

Unlike most other town halls, so thickly scattered throughout the provinces, this one is not a municipal institution. It belongs to the League for Political Education, a large New York organization containing more than 6,000 members, who believe that a nation's greatest safety valve is discussion.

"Open discussions are conducive to mutual good will," says the league, "as well as fair play. They result in fewer misunderstandings of public opinion, because it has always been true that 'discussion rationalizes everything it touches.'"

The object of the town hall is best described by one of the league's most prominent members, Henry W. Taft.

"What is needed in this age," according to Mr. Taft, "is some reliable basis for forming opinions upon subjects which more or less directly affect our well-being in the community. Many of us have plenty of education; some of us perhaps have too much. There are lots of things that we ought to unlearn.

"In a republic it inevitably happens that public attention is constantly directed to matters connected with problems of government which include economics, industrial, financial and purely political questions. We wish to give the opportunity for free discussion of such matters as these particularly. We would found a later Faneuil hall, a modern Roman forum, a Cooper union, with an even broader purpose. We would have fairly presented both sides in such controversial matters as free trade and protection, without advocating either; but we do insist upon free trade in ideas.

Call for Free Speech.

"We believe in free speech. We deplore repression. But we want the truth. We respect the man who honestly holds views we disapprove. It is in the spirit of these expressions that we open the town hall.

"If our representative institutions are to be perpetuated, we must be vigilant in devising methods by which the individual citizen may be kept informed as to the duties of citizenship and be stimulated in their performance. But it is not now possible to gather together all of the citizens of a republic in one grand mass meeting. We cannot in this age repeat the assemblies of the Greek states or of the New England town. Some substitute must be supplied.

"And so we are establishing a town hall to keep alive the spirit of our ancestors and as a contribution which will better enable us to meet the vital, if not epochal, crises which modern world conditions are bound to produce.

"A single town hall can hardly fill the need of this great city. It contains, however, the germ of an idea, and we hope it will be the model for other similar institutions not only throughout this city, but also throughout the land."

Mr. Taft was quite right when he said that one town hall is not enough. Several would not even be enough. One on every other block would scarcely be too many to meet the elocutionary needs of New Yorkers. For with New Yorkers talking is an obsession. More talking, prepared and impromptu, goes on every night in New York than in any other city in this country—public talking, that is. Every high school auditorium has its lecturer; every club its public discussion corner; nearly every church its civic forum, and in addition the city is filled with small halls whose platforms are never vacant. Then there are several hundred theaters, many of which are used for lectures in the mornings; and Madison Square garden, which will hold almost a whole borough at one time, and Cooper union, which is now completely dominated by radicals. Yet all of these facilities are always so much in demand that it is practically impossible for new groups and societies to hire a hall.

Elegant Interior.

And the league's town hall seats only 1,700. There is but one balcony with a row of loges in front, and the doors of the foyer open directly on the aisles of the lower floor, so that there is no standing room. It is a rather small and compact and dainty town hall. The architecture and interior furnishings are of the early colonial period. The interior walls are of Caen stone in blocks, very white, and the chairs and proscenium arch are of the shade known as mulberry. At the present time a gorgeous tapestry in pastel shades covers the moving picture screen above the platform, but it may not be there next week. It seems that it was loaned to the hall during the opening week by a large New York interior decorating concern, evidently in the hope that the league would decide to buy it. But the league cannot afford any further extravagances, the hall already having cost over a million dollars.

The league intends to use the hall for its own meetings during the morning hours, and it will have its club headquarters on the floor above the auditorium. The Economic club of New York, on account of the generous gifts of its members, will also be favored in the use of the hall, while the Civil forum and the Town Hall club will occupy offices in the building. It is estimated now that the hall will be available for public meetings about two afternoons and two evenings a week.

Speeches Mild.

So far, nothing particularly startling in the way of free speech has occurred in the hall. On the night that the reporter attended a couple of well-known New York women, active in political work, made a mild attack on the patronage system, and intimated vaguely that now that women have the ballot they are going to make the government take care of their sex and their babies. A member of the almost-forgotten Kerensky cabinet in Russia made a rather incoherent plea for the return of Kerensky to Russia; and a lady made an even more incoherent plea for the children of Austria; and one of the borough presidents made a long speech about nothing in particular. Since then, Mr. Frank A. Vanderlip has caused a mild sensation by proposing a brand-new body in the government, consisting of 30 senators, to keep tab on what he evidently considers a somewhat untrustworthy state department, but the rest of the free speeches have been in keeping with the hall's soft mulberry tones.

In fact, the more radical element of New York is a trifle inclined to sneer at the gentle utterances which have issued from its platform. But the most radical of all are its greatest admirers.

"I think it's a great idea," said one of these, who lives about two blocks from Cooper union, the other evening. "It will give all of these reform organizations a chance to let off steam in talk, and they won't be half as energetic when it actually comes to putting the reforms to work. If discussion keeps us bolsheviks in order, why wouldn't it do the same thing to them?"

THE QUESTION BOX

(Any reader can get the answer to any question by writing The Appleton Post-Crescent Information Bureau, Frederic J. Haskin, Director, Washington, D. C. This offer applies strictly to information. The Bureau cannot give advice on legal, medicinal, and financial matters. It does not attempt to settle domestic troubles, nor to undertake exhaustive research on any subject. Write your question plainly and briefly. Give full name and address and enclose two cents in stamps for return postage. All replies are sent direct to the inquirer.)

Q. Was there ever a project to inter George Washington's body beneath the Washington Monument? M. W.

A. President Adams wrote to Mrs. Washington asking her consent to the reinterment of her husband's body beneath a monument to be erected by the Government in his honor. Mrs. Washington consented, although she said that it was "a sacrifice of individual feeling to a sense of public duty." When the time came to obtain permission to remove the body, Mrs. Washington had died, and the brother of General Washington refused to allow the body to be removed from its hallowed resting place.

Q. It is rumored that the United States had several ships built in Japan which have never been delivered. Is this true? T. G. B.

A. The navy department says that there is no foundation for the rumor that Japan has ever built vessels for the United States service or has any contract to do so. The naval vessels of the United States are provided by American firms with whom the United States government has contracts.

Q. Please tell me the date of the "Dark Day" in colonial times J. S. G.

A. May 19, 1780 was known as the Dark Day in the New England states.

Q. Is a rural mail carrier supposed to take the pennies out of a mailbox when there is no stamp on a letter? A. L. P.

A. The post office department says that a rural mail carrier has the authority to take pennies from a mailbox when there is no stamp on the letter. Be sure to see that the pennies are carefully wrapped.

Q. How many aliens were sent back to the old country by immigration officials last year? R. W.

A. During the fiscal year 1920, 430,001 immigrant aliens were admitted and 11,795 were debarred.

Q. Is it true that De Valera is an Italian, and was once a Catholic priest. T. S. A.

A. An official of the Friends of Irish Freedom says that Eamon De Valera was born in the United States, of a Spanish father and an Irish mother, and is a Roman Catholic. He is not, however, a member of the priesthood, and was a professor in a university in Ireland.

Q. What is the derivation of the word "rose", and why the expression "sub rosa?" F. M.

A. The name "rose" is derived from the Celtic "Rhod" meaning "red," this being the prevailing color of the flower. The Romans placed a rose over the principal door leading to a private feast, and anyone passing under it was bound by honor never to reveal anything said or done within the room, hence the term "sub rosa" under the rose.

THE WORM HAS TURNED!

"The days of war time prices have made their farewell kiss and every price ticket in this store has been turned upside down—like this

Yes, people, the worm has turned—the prodigal son is back—and it's your inning.

No longer need you kneel to head waiter prices for a seat near the orchestra—and it's a wise man who saved his money when the dollar was only worth 40c FOR NOW AND HERE HE COMES INTO HIS OWN WITH FLYING COLORS.

NEW GOODS—AT NEW PRICES—1921 Models coupled with 1915 values.

The last word in fashion at the first real reconstruction prices offered in this city.

This is the news that greets you today from your favorite clothing store.

Matt Schmidt & Son

Kinsman to Talk

Dr. D. O. Kinsman will address the Social Science club of Lawrence college ,Thursday evening on "Problems of Citizenship." Earl Watson and Kenneth Stone will give short talks and Clement Hackworthy will sing a solo.

J. F. Morse of Shiocton, was in the city Wednesday.

Award Medals

Physical culture medals are to be awarded to students of the Second school district by Principal B. J. Rohan at 3 o'clock Thursday afternoon in the Columbus school. The presentation is to be given with an appropriate program.

V. C. Williams of Seymour, was an Appleton visitor Wednesday.

The NEW EDISON

Others Claim—Edison Proves

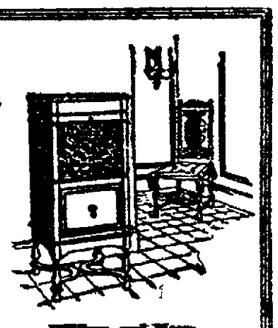

William and Mary Official Laboratory Model Price $285

This marvelous instrument re-creates the singer's voice with such flawless perfection that no human ear can distinguish artist from instrument, even when the artist sings in direct comparison with the New Edison. The famous tone tests conducted before audiences totaling more than 4,000,000 have proved this beyond question.

The "New Edison" is so immeasurably superior to any other Phonograph that there's no room for argument.

Meyer-Seeger Music Co.
209 College Avenue Appleton, Wis.

Cream Shippers Are Paid Highest Prices
By the APPLETON BUTTER COMPANY
OUR POLICY
—Correct Weights and Tests
—Prompt Payments
—Satisfied Customers
APPLETON BUTTER CO. Appleton Jct. Wis.

ALL YEAR GLASS CURTAINS
Why drive around in the cold when you can have a set of All Year Glass Curtains made for any make of car — that makes your car like a Sedan, at a moderate cost.
We Recover Tops, Make Seat Covers, Repair Your Curtains, Dye Your Top and Curtains and do Furniture Upholstering. Let us show you samples and give you estimates on same.
APPLETON AUTO TRIMMING CO.
Phone 532-W
Rear 892 College Ave. and 893 Washington St.

N. C. SCHOMMER & SON
QUALITY SERVICE UNDERTAKERS PHONE 327

NewspaperARCHIVE® NewspaperARCHIVE®

Society Notes

Discuss Negro Status

Mrs. James Wood, 660 Washington-st., will entertain the Womans Missionary society of Memorial Presbyterian church at her home Friday afternoon. Devotions will be lead by Mrs. Richard Pughe, and Mrs. S. W. Murphy will sing a solo. Mrs. J. H. Melhinch and Mrs. O. E. Clark are joint chairmen of the program. The following topics will be discussed: "Negro migration, ancient and modern and the new tasks for the church," "The souls of the black folks as interpreted in their music;" "The Negro woman's new day" and "Incidents of progress chosen from recent reports of the foreign and freedman board."

Wedding Anniversary

Mr. and Mrs. H. Grapengieser entertained a number of friends at their home in Greenville Sunday in honor of their twentieth wedding anniversary. Dinner and supper were served. Amusements included card games and other social enjoyment. Among the guests were Mr. and Mrs. Christ Schroeder, Clayton; Mr. and Mrs. John Schroeder, Freedom; Mr. and Mrs. Arthur Scheffe, Mr. and Mrs. Charles Schroeder, Mr. and Mrs. Joseph Merkel and Mr. and Mrs. Edmond Krull, Greenville.

Surprised on Birthday

Miss Clara Reffke, 714 Circle-st., was surprised Tuesday evening by a number of friends in honor of her eighteenth birthday anniversary. Games and dancing furnished entertainment.

The guests were the Misses Gertrude Kubitz, Irene Reffke, Erma Noffke, Rose Witt, Gertrude Van Wyck, Esther Reffke; Edward Samling, Reinhart Summers, Harry Witt, Elmie Summers, Arthur and Herman Samling and John Van Ooyen. A dainty lunch was served at 1 o'clock.

Eagle Ladies Party

Mrs. Peter Van Roy won first prize at the Eagle ladies card party Wednesday afternoon in Eagle hall. Seven tables were in play. Other prizes were awarded to Mrs. P. G. Schwartz, Mrs. Paul Schroeder, and Mrs. N. A. Gmeiner. Mrs. August Rademacher was the hostess. Dainty refreshments were served.

Surprise Party

Mrs. William Baehman and Mrs. Raymond Spreeman were hostesses at a surprise party Tuesday evening in honor of Mr. and Mrs. Harold Newbert at their home at Grand Chute. Cards were played, honors going to George Kern, Peter Hoffman, Mrs. Leo Gregorious and Henry Kern. Refreshments were served at midnight.

Surprise Party

Mrs. Mathilda Eifealdt, 1416 Rogers-ave., was pleasantly surprised by 25 young ladies Tuesday evening. Cards were played and the prize won by Miss Marie Kraus. Prizes at other games were won by Miss Serena Schabo and Miss Gean Beringer. A dainty lunch was served.

Dancing Party

Mrs. Fred Schroeder, Route 2, entertained about 50 friends Tuesday evening at a dancing party at her home. The old fashioned dances were featured. Lunch was served. Among the guests were Mr. and Mrs. C. L. Smith, Mrs. William Hays and Carl Hays of Appleton.

Speaks at Luncheon

Dr. Brownell, president of Northland college, will speak during the luncheon for women of First Congregational church Friday at church and also at the missionary program which will be given at 2:30 Friday afternoon. Dr. Brownell will tell of the needs of the students at Northland.

Grand Officer Coming

Knights of Pythias are planning a "big night" Thursday in honor if the visit of the grand counsellor of Wisconsin. Supper will be served to a large number of knights after which the rank of knight will be conferred upon a class of candidates.

Meet in Kimberly

A regular business meeting of the Brotherhood of American Yeoman will be held at 7:15 Friday evening at Kimberly dining hall. The business session will be followed by a card party.

A. C. A. Meeting

Mrs. James Wood, 660 Washington-st., will entertain the Association of Collegiate Alumnae Saturday. Dr. R. M. Bagg will speak on "How a College Education Aids in Understanding the Natural World."

Missionary Meeting

The regular meeting of the Missionary society of St. Paul Lutheran church is to be held at 7:30 o'clock Friday evening at St. Paul school. Several new members will be received.

Card Party

Raymond Bentz entertained several friends at his home on Prospect-st. Tuesday evening. Cards were played and lunch was served.

Marriage License

Application for a marriage license was made Thursday to Herman J. Kamps, county clerk, by Ervin Peters of Greenville and Lena Brown of Appleton.

Lenten Service

Special lenten services will be conducted at 7:45 Friday evenings in the First English Lutheran church. The sermon for this week is "The Dying Savior's First Word From the Cross."

Elect Officers

Election of officers will take place at the meeting of the Kollo club of Lawrence Conservatory at 7 o'clock Friday evening in the studio of the dean of the conservatory.

Moose Ladies Party

Mrs. D. J. Quigley won the first prize in schafkopf at the Moose Ladies Tuesday club at Moose-Pythian hall. Mrs. David Brettschneider won second honors.

Pythian Sisters

A special meeting of Pythian Sisters is to be held at 7:30 o'clock Friday evening at Castle hall. Important business is to be transacted.

Valentine Party

The Blue Birds will have a Valentine party Thursday afternoon from 4 to 7 o'clock in Appleton Womans club. Games will be played after which supper will be served.

Entertain "Players"

The expression class of the Appleton Womans club will entertain the "Players" at a Valentine party Monday evening in the club rooms.

Pythian Sisters

A special meeting of the Pythian Sisters will be held at 7:30 Friday evening in Castle hall. Important business is to be transacted.

Friday Card Club

Mrs. A. H. Krugmeier, 486 Alton-st., will entertain the Friday card club this week.

Personals

Ed. Knoop of Phillips, visited friends over Wednesday.

C. Willis of Seymour, called on Appleton friends Wednesday.

Mr. and Mrs. B. C. Wolter expect to leave within the next few days for Florida and Cuba on a two months' visit. They will go to Jacksonville, then to Datona Beach, where Dr. H. A. Wolter of Green Bay, Mr. Wolter's brother, is spending the winter. From there they will go to St. Augustine, Orlando, St. Petersburg, Tampa and Havana, Cuba.

Mrs. J. J. Gould of New York is in the city for a 3-weeks visit with her mother Mrs. J. Melcher.

Miss Sylvia Melcher has returned from a visit at Milwaukee.

William Aderman of Gresham is an Appleton business visitor Thursday.

Henry Russell left Tuesday for Florida for a brief visit.

KNIGHTS OF PYTHIAS, ATTENTION!

Our grand chancellor will be at Castle Hall tonight. Supper at 6:30 sharp. Work in the Rank of Knight.

INTERESTING GAMES IN FACTORY LEAGUE

Two interesting basketball games in the Interfactory league were played in the Y. M. C. A. gymnasium Wednesday evening. The Kimberly-Clark team defeated the Appleton Woolen mill five by a score of 18 to 14. Boetcher and Fahlstrom starred for the K. C. team. In the second game the Interlakes defeated the Fox River paper Co. team by a score of 26 to 17. Flotow, Gregory and McCourt starred for the winners while Junge and Martin showed up well for the losers. The Eagles won on a forfeit from the Valley Iron works.

Adventures of the Twins

Olive Roberts Barton

After the wicked Jinn had taken away the Green Shoes and given the little Red Slippers of Forgetfulness instead, he changed his shape again. This time he became a young man, the form he most preferred. Then he turned to Nick. What have you in the little carved box?" he asked, although he knew perfectly well that it held the children's most precious treasures.

Nick looked down in surprise at the box he was still clutching tightly. He had forgotten he had it. "I—I don't know" he said slowly. "Nancy, do you know what it is? Where did I get it?"

But Nancy was as much puzzled as her brother. "I don't remember, Nickie," she said. "Perhaps it isn't ours." Then she noted Nick's feet and her own. "Did you give these slippers to us?" she asked, turning an eager face to the Jinn, who was enjoying the success of his last wicked act so thoroughly that he was actually smiling. Nancy took it for kindness. She had forgotten that they had worn the Magic Green Shoes when they entered the ice-palace and that the little old woman who had made the exchange has disappeared.

"Yes" nodded the wicked Jinn. "I gave them to you and you may keep them as long as you wish."

"Thank you," said Nick, looking 'round. "This is a nice place and I should like to stay."

"Then you certainly may," nodded the Jinn. "I shall see to that. Now give me your box and I shall put it away carefully in my strong safe."

Without a word Nick handed it over. He had not only forgotten that it contained the precious Map, the Golden Key and the Language Charm, but he had forgotten why he had them. Nancy, too, had never a thought of their errand.

Confessions Of A Bride

(Copyright 1920)

THE BOOK OF DEBORAH

Ted's Arrival Arouses Bob to a Peculiar Interest in Me

"Ted Moore has come home from South America!" Bob was reading aloud from the daily paper. Here's his picture!"

"Isn't Ted the handsomest ever?" was my silly comment. I intended it to be silly. I wanted to disturb Bob's complacency that morning. I had thought a good deal about Katherine Miller during a long sleepless night.

"No wonder the sub-debs and the debutantes and even some of the young married women are simply mad about Ted," I observed with interest which Bob ought to have known was pure affectation. But he didn't pay any attention to my silliness, so I rambled on:

"I wish that Deborah would notice that Ted is almost as handsome as Jim and quite as clever, too. And as nice. And as—" I was running out of encomiums and so I was relieved to hear my husband turn the pages of his paper with an impatient rustle.

It pleased me mightily to note that while Bob keeps the privilege of running around as he chooses with his pretty acquaintances he never, never, will permit me to even say that I think another man is a bit good-looking!

"Is Ted back for good?" I asked.

"No!" growled my husband. "His firm has whale of a contract in South America. Reservoirs, acqueducts, dams and so forth. Ted is going back for his company."

"Bob, did you ever hear why Ted left town so quickly a few months ago? He dropped everything and ran away, almost. You remember?"

"Certainly not! Why should I?" Bob elevated his paper until it hid his face from me. And I actually smiled to see how extremely annoyed he was by my persistent chatter about the handsome Ted.

"He went away for the most trivial reason," I continued. "He ran away on account of a dress!"

"See here, Jane, if you're trying to use slang use it right! Say 'skirt!' "

Very plainly, my husband was much annoyed!

"But I don't mean 'skirt.' Ted ran away from a dress. He told me all about it."

"He did, did he? Why should he choose my wife for his confidant? Aren't there enough girls in this town to go around?"

I smiled sweetly. I hadn't made Bob rage for days and days. It was good to see him redden and get interested in me even if his interest was critical and unpleasant.

"It's all most romantic," I went on. "Ted came to me for advice. You see he was going to Deb's a lot. And the magnificence of her home upset him. One evening he found Deb arrayed in a most elegant frock, a white crepe thing glittering with beads. Ted had been in love with Deb a long time and nothing discouraged him, but those silly beads, my dear, broke him up."

Bob didn't deign to ask how that could be, so I hurried on:

"They looked so extravagant! Ted perceived for the first time that it would take a fortune to buy Deb's house dresses! He asked me what to do. I told him to go away and forgot her—or else make his fortune."

"And so it was to talk about Deborah that Ted Moore kept coming here last spring?"

"Why not?" I exclaimed innocently. "Isn't she my best friend?"

"I thought—I fancied—that he was coming to see you! And that he left town suddenly because—because he was caring too much for you, Jane!

With that my husband kissed me in something of his old way and hurried away, leaving me stunned by his revelation.

WOMEN DO WONDERS WITH DIAMOND DYES

"Diamond Dyes" Never Spot, Fade Or Give That "Dyed-Look"

Appleton women can dye anything with a package of Diamond Dyes. An old, worn coat, skirt, waist, sweater, kimono, dress, or faded stockings, gloves, draperies, portieres, chair covers—anything, whether wool, silk, linen, cotton or mixed goods, can be diamond-dyed to look like new. Easy directions in each package guarantee perfect results. Druggist has Color Card showing actual materials diamond-dyed in a wondrous range of rich, fadeless colors. Dont' risk your material in a poor dye. adv.

An Old-Fashioned Beauty Recipe

The old-time application of Buttermilk and Cream to whiten and preserve the skin and remove harsh little wrinkles and ugly sallowness is grandmother's recipe and women throughout the country are again using it to ensure a beautiful complexion and snow-white hands and arms.

Buttermilk, however, is not always obtainable, but a specialist has at last perfected a method of concentrating buttermilk and combining it with a perfect cream, which you can buy in small quantities ready to use at any first class drug store by simply asking for "Howard's Buttermilk Cream.

There is no secret about it nor is there any doubt about the result—it's just a common ordinary buttermilk in the form of a wonderful cream, gently massaged with the finger tips around the corners of the eyes and mouth.

If you have not yet tried this simple, easy way to beauty get a small quantity today and let your face be the judge. Your favorite toilet goods counter can supply you.—Schlintz Brothers Co., Voigt's Drug Store, Union Pharmacy, The Pettibone-Peabody Co., can supply you. adv.

Permanent Hair Health Promoted by Cuticura

Frequent shampoos with Cuticura Soap, assisted when necessary by gentle anointings with Cuticura Ointment, afford the purest, sweetest and most economical method of freeing the scalp of itchings and scalings and of establishing a hair-growing condition.

Sample Each Free by Mail. Address "Cuticura Laboratories, Dept. 24B, Malden 48, Mass." Sold everywhere. Soap 25c. Ointment 25 and 50c. Talcum 25c. Cuticura Soap shaves without mug.

BUY YOUR

MORY'S

—BRICK—

ICE CREAM

AT OUR FOUNTAIN

Pints 25c Quarts 50c

NO DELIVERIES

Schlintz Bros. Co

Springtime Millinery Modes

Advance Showing Spring Millinery Fashions

What Woman Would Not Delight In One of These New Hats?

They are so alluring and different with their tricorne, off-the-face-Breton, Turban and irregular brimmed shapes. Here one sees modes made of visca or tagal braid with threads of gold running through them; ultra modish effects of Ombre Batavia Cloth, Maline, or Allophane, and any number of fashionable lisere Hats. Many distinguished by the popular one side trimming or drape effect.

You will be pleased with the new shades, featuring pheasent, apricot, henna, etc.

THE PRICES ARE REASONABLE

$5.00 and up to $16.50

GEENEN'S

FASHIONABLE MILLINERY

Another shipment of the big dance hit "Feather Your Nest" has arrived. Be sure and hear the new Records for February. The list is exceptionally good.

Victrola shown here is just the proper size for the small home or apartment. Priced at $125.00. Convenient terms!

Victrolas Pianos

Kamps' Stoffels Co.

TEL. 723 R 777 COLLEGE AVE.

Attention Appleton

MUSIC LOVERS

COMING!

The

Minneapolis Symphony Orchestra

Emil Oberhoffer, Conducting Wendell Heighton, Manager

Lawrence Memorial Chapel

Wednesday, February 16

Matinee For Young People at 3 O'Clock
Prices, 25c, 50c

EVENING PERFORMANCE AT 8:15

ARTHUR SHATTUCK

SOLOIST

PRICES, 50c, 75c, $1.00, $1.50

SEATS ON SALE FRIDAY, FEBRUARY 11TH AT BELLING'S DRUG STORE

Local Direction, Carl J. Waterman

NewspaperARCHIVE® NewspaperARCHIVE®

News of Interest From County and State

BLACK CREEK MAN SELLS HIS SHOP

Seymour Man Will Conduct Blacksmith Shop—Other Black Creek News.

(Special to Post-Crescent)

Black Creek—The members of the Five Hundred club were entertained at the home of Mrs. H. A. Shauger, Monday evening. First prize was won by Mrs. F. C. Walch, second by Mrs. J. B. Huhn and the consolation prize by Mrs. A. Hinse. Lunch was served.

The Valentine social held in the basement of St. John Lutheran church Monday evening, was well attended. A short program was rendered. Games furnished amusement for the rest of the evening. A ten cent lunch was served. The receipts of the evening were $56.75.

A. Streigle sold his blacksmith shop Monday to Del LaMarshe of Seymour. Mr. Streigle had his knee injured some time ago by a kick from a horse, and his injury was such that he was not able to continue the business. Mr. LaMarshe will take possession Monday, Feb. 14, but will not move his family here until spring.

Miss Inez Weishoff was taken to the Deaconess hospital Monday evening where she submitted to an operation for appendicitis.

Miss Alice Walters of Seymour spent the first of the week at the Julius Sassman home.

"Higbee of Harvard," a play given by member of the Shiocton high school will be presented in the Black Creek auditorium Friday evening. Two Black Creek young people, Helen Peters and Oscar Koehler, who attend school at Shiocton, will take part.

Mrs. E. Felio is spending a few days with relatives in town of Maine.

Dr. J. B. Huhn was a business caller in Seymour Monday evening.

Miss Janet Eberhard returned Tuesday from a week's visit at Neenah.

Mr. and Mrs. E. S. Maas and son Robert returned from a week's visit at Waupaca.

Martin Olson of Town of Maine spent Monday here.

Mrs. Howard Koesler left Monday for Milwaukee, where she will purchase her spring millinery.

Mr. and Mrs. John Parker from Center Valley spent Sunday with local relatives.

Percy Hutton, representative of the anti-saloon league spoke in the Methodist church Sunday afternoon.

Garrison Steede of Nichols called here Monday afternoon.

Mr. and Mrs. E. S. Maas autoed to Appleton Tuesday afternoon.

Miss Clara Kopelke of Appleton spent Monday and Tuesday here.

Miss Lizzie Laird of Ellington is a guest at the home of Dr. Laird.

Richard Sander, who is employed at Seymour, spent Sunday a this home here.

While returning from a neighbors home Thursday evening, Mrs. John Hawthorne fell and injured her foot. She was not able to walk for several days.

Mrs. Otto Mielke of Seymour spent Sunday at the R. H. Sander home.

Mr. and Mrs. William Blake of Neenah and Mr. and Mrs. Charles Blake of Appleton spent Sunday here.

Peter Pohlman, who is employed in Appleton, was home over Sunday.

Mrs. Neal Joseph of Green Bay and Miss Margaret Burmeister of New York spent Tuesday at the Burmeister home.

Henry Burmeister spent a few days in Green Bay this week.

Mrs. John Kessler died at her home in the village Wednesday afternoon, funeral will be held at the St. John Lutheran church Saturday afternoon.

MANITOWOC MAN IS NEW STATE HOTEL INSPECTOR

(Special to Post-Crescent)

Madison, Wis.—Fred C. Borchardt, Manitowoc, has been appointed by the state board of health as a state hotel and restaurant inspector to begin work April 1 with headquarters at Eau Claire. He succeeds E. H. F. Loether, Eau Claire, who resigned last June.

Mr. Borchardt is a hotel man of 26 years experience and ranked first on the civil service list of eligibles. With his father he managed the Victoria hotel at Manitowoc, recently bought by the city for use as a city park. At 16 years of age he was made assistant manager of the hotel and has grown up in the business. Both father and son are members of the Wisconsin Hotel Mens association.

The other state inspectors are Walter G. Mace and E. A. Honeycomb, Madison.

COLDS

"Pape's Cold Compound" is Quickest Relief Known

Don't stay stuffed-up! Quit blowing and snuffling! A dose of "Pape's Cold Compound" taken every two hours until three doses are taken usually breaks any cold right up.

The very first dose opens clogged nostrils and the air passages of the head; stops nose running, relieves the headache, dullness, feverishness.

"Pape's Cold Compound" costs only a few cents at drug stores. It acts without assistance, tastes nice, contains no quinine—Insist upon Pape's. adv.

BEAR CREEK YOUNG FOLKS ARE MARRIED THIS WEEK

(Special to Post-Crescent)

Bear Creek—Miss Lydia Ratz of New London, spent Sunday with her parents in this village.

Pat Rohan accompanied his son, Francis, to Appleton last week, where the latter submitted to an appendicitis operation.

Veronica Phillips, who has been employed at the Cooperative store the last year, resigned her position Saturday and went to Appleton to visit her sister.

Isaac Thoen, Henry Smith and Ed Kampke made a business trip to Appleton Friday.

Mr. and Mrs. Paul Thebo and family entertained the following persons on Sunday: Mr. and Mrs. Frank Young and children of Sugar Bush, Mr. and Mrs. Mike Laux and baby of Clintonville, Victor and Norwester Kurlea and Kenneth Rovi of Merrill.

The Rev. C. Ripp went to Appleton Monday afternoon on business.

The Womans C. O. F. gave a hard times party Monday evening.

Elmer Long is on the sick list.

Miss Maud McGinty was the guest of Mrs. T. E. Gough of Sugar Bush Saturday.

Miss Hildegard Sattler was in Appleton Wednesday for violin lessons at the conservatory.

Miss Mary Stoegbauer visited friends in Appleton Monday afternoon and evening returning Tuesday morning.

Saul Bricco, Jr., who submitted to an appendicitis operation in St. Elizabeth hospital Saturday, is rapidly recovering.

Basketball games between the local high school and that of Hortonville and our city team and young men of Hortonville were played here Friday evening. The winners were our city team and Hortonville school.

Mrs. Charles Penney and Mrs. George Naze were New London callers Friday.

The Rt. Rev. P. J. Lochman blessed the stations of the Way of the Cross in the new St. Mary church on Thursday. Some of the neighboring priests assisted in the ceremonies.

Hubert Redman accompanied his daughter, Mrs. Bricco, to Appleton Saturday.

Oswald Christianson and Angeline Babino were married by the Rev. C. Ripp at the parsonage Tuesday evening.

Dr. J. M. Sattler and George V. Naze have returned from their Florida trip.

$12 DOESN'T PAY POSTAGE ON BILLS

Madison—That the $12 per session by the attorneys, newspapers, chambers of commerce, and anyone else who desires the legislative bills, journals, etc., does not pay the postage on them was the statement made by Secretary of State Elmer S. Hall to the joint finance committee. Speaker Riley S. Young had appeared before the committee in support of his bill ordering an additional hundred copies of each to supply the demand which is coming from all over the state. The bill will be approved by the committee but when the suggestion was made that the subscription price be increased to at least pay the postage there was opposition on the ground that it would tend to prevent people from keeping in touch with the acts of the legislature.

Home-made Cake and Candy Sale, Friday afternoon at Belling's Drug Store.

37 WIS. ST. MILWAUKEE PATENTS BRANCH OFFICE WASHINGTON, D.C. YOUNG AND YOUNG

START NEW DRIVE TO DRY UP STATE

Spongers Hope to Soak Up All the Liquor Still Left in Wisconsin.

Milwaukee—A smashing offensive was launched against liquor traffickers throughout the state on Wednesday by federal enforcement agents who conducted big raids in Racine, Antigo and Evergreen, Wis.

At Racine large quantities of ethyl alcohol were confiscated in four saloons. Part of the alcohol had been colored for sale as whisky, according to government officials. This product is similar to that seized in a raid at the Northwestern depot here several weeks ago.

Fake Liquor Sold.

Arrests are expected to follow. Federal authorities believe the seizure will lead to the discovery of the source of much of the fake whisky smuggled into Milwaukee.

Grain alcohol given an amber color by the addition of a quantity of prune juice is understood to have been marketed here at prices considerably below the bootleg quotations on regular whisky. It is sold in bottles labeled as genuine bonded liquor.

Because of the completion of the trials of Milwaukeeans and upstaters engaged in the booze traffic, the enforcement department has been enabled to resume its drive to make Wisconsin bone dry.

SHIOCTON MAN ACCEPTS FARM FOR TEN PIN ALLEYS

(Special to Post-Crescent)

Shiocton—A. E. Payton and sons, James and Sherman, have purchased the bowling alley from Ralph Lockery. Mr. Lockery gets Mr. Payton's farm, known as the Cone farm in the deal.

About 20 young people gave Mr. and Mrs. Bernie McLaughlin a kitchen shower at the home of James McLaughlin Thursday evening.

A son was born to Mr. and Mrs. Hugh Dishneau last Sunday.

Miss Tena Cance was a Green Bay visitor Tuesday.

Mrs. Washburn is visiting relatives in Minneapolis this week.

Mrs. Edwin Van Horn of Appleton, has been spending the week with her parents, Mr. and Mrs. C. Spoehr.

Mrs. Charles Palmer of New London visited relatives and friends in the village Wednesday.

Mrs. W. H. Towne entertained the Tuesday club Tuesday afternoon. Mrs. G. H. Jones won the honors.

About 20 young people surprised Miss Elizabeth Pueden Wednesday evening in honor of her eighteenth birthday anniversary. Dancing was indulged in and a 12 o'clock lunch was served.

Miss Esther Classon visited at New London Thursday.

Mrs. Sadie Budd of Suring, visited at the home of Oral Budd Friday.

E. K. Olsen and P. A. Sieloff were in Milwaukee last week attending the hardware dealers convention.

Quite a number of Shiocton people attended the dance at Stephensville last Thursday evening.

William Kraus was home from the Stevens Point Normal for the week end.

Mrs. Erbe of Green Bay was in the village last Friday arranging for a musical entertainment to be given in the hig hschool by her two daughters some time in March.

J. J. Sawyer has recovered from his illness.

Miss Inez Weishoff of Black Creek, visited at the home of Ralph Lockery a few days last week.

Bulgarian Blood Tea

steaming hot at bedtime

KILLS COLDS

Guard against "FLU" grippe and pneumonia. Flush the kidneys, enrich the blood, sweeten the stomach. Sold by druggists and grocers everywhere. adv.

HORTONIANS ATTEND BIG DUROC JERSEY SALE

(Special to Post-Crescent)

Hortonia—Mrs. Rudolph Westphal and son were New London callers Saturday.

The Hortonia Skat and Rummy club met at John Dobberstein's home Tuesday evening. Charles Schultz won first prize in skat and John Nienenhuis second; Mrs. John Dobberstein won first in rummy and Mrs. William Scheson second.

A few from here attended a mask ball at Sugar Bush Saturday evening.

Mrs. Mike Deacy and son Ray of New London spent Sunday in the M. McDermott home.

F. B. Larsen of Bear Creek was a business caller here Friday.

A few from here attended the card party given by the Equity society at Hortonville Friday evening.

William Knapstein of New London was a business caller here Saturday.

George Cuff and sons attended the Duroc-Jersey sale at Delavan last Thursday.

Mr. and Mrs. Adam Wolfrath were Hortonville visitors Monday.

Mrs. Len Dorschner of Dale spent the week end at New London.

A few from here attended the box social at the village hall Tuesday evening given by the Catholic Knights of Wisconsin.

Taken to Prison

Vincent Jansen and John DeBruin, who were sentenced to Green Bay reformatory for two and one years respectively on charge of burglary, were taken to Green Bay Wednesday afternoon by Sheriff P. G. Schwartz.

WAREHOUSE BILL FILLS BIG NEED

State Affairs Committee Gives Strong Indorsement to New Measure.

(Special to Post-Crescent)

Madison, Wis.—In recommending for passage Senator W. A. Titus' "Bonded Warehouse" bill, the senate committee on state affairs declared it one of the best and most important measures brought before the legislature to date, and one which has been needed for a long time.

The bill provides that all warehouses for the storing of foods, produce, etc., shall furnish a bond and be licensed by the state, whereupon the warehouse receipts for produce, etc., stored will become negotiable and will be received as such by the banks. It provides for inspection under the supervision of the state and for penalties for the removal of anything from a bonded warehouse when a loan has been made on the receipt until the debt is cancelled.

The passage of the bill, which was unanimously recommended by the committee is assured and it is declared will be a godsend to the farmers of the state and at the same time be of value to the bankers, merchants, etc.

SIMPLE WASH REMOVES RINGS UNDER EYES

Appleton people will be surprised how quickly simple witchhazel, camphor, hydrastis, etc., as mixed in Lavoptik eye wash, relieves bloodshot eyes and dark rings. One young lady who had eye trouble and very unsightly dark rings was relieved by a single week's use of Lavoptik. We guarantee a small bottle to help ANY CASE weak, strained or inflamed eyes. Aluminum eye cup FREE.—F. G. Walker, druggist and all leading druggists. adv.

THE TRIALS OF A HOUSEWIFE

How They Have Been Endured and How Overcome by Lydia E. Pinkham's Vegetable Compound

Experience of a Providence Woman

Providence, R. I.—"I took Lydia E. Pinkham's Vegetable Compound for a female trouble and backache. It began just after my baby was born, and I did the best I could about getting my work done, but I had awful bearing-down pains so I could not stand on my feet. I read in the papers about Lydia E. Pinkham's Vegetable Compound and the good it was doing other women, and I have got dandy results from it and will always recommend it. You can use these facts as a testimonial if you wish."—Mrs. HERBERT L. CASSEN, 18 Meni Court, Providence, R. I.

Ohio woman for three years could hardly keep about and do her housework she was so ill. Made well by Lydia E. Pinkham's Vegetable Compound:

Fayette, O.—"For about three years I was very nervous and had backache, sideache, dragging-down pains, could not sleep at night, and had no appetite. At times I could hardly do my housework. I got medicine from the doctor but it did not help me. I saw Lydia E. Pinkham's Vegetable Compound advertised in a newspaper and took it with good results, and am now able to do my housework. I recommend your medicine to my friends and you may publish my testimonial."—Mrs. CHESTER A. BALL, R. 15, Fayette, Ohio.

An Illinois woman relates her experience:

Bloomington, Ill.—"I was never very strong and female trouble kept me so weak I had no interest in my housework. I had such a backache I could not cook a meal or sweep a room without raging with pain. Rubbing my back with alcohol sometimes eased the pain for a few hours, but did not stop it. I heard of Lydia E. Pinkham's Vegetable Compound, and six bottles of it have made me as strong and healthy as any woman; and I give my thanks to it for my health."—Mrs. J. A. McQUITTY, 610 W. Walnut St., Bloomington, Ill.

The conditions described by Mrs. Cassen, Mrs. Ball, and Mrs. McQuitty will appeal to many women who struggle on with their daily tasks in just such conditions—in fact, it is said that the tragedy in the lives of some women is almost beyond belief. Day in and day out they slave in their homes for their families—and beside the daily routine of housework, often make clothes for themselves and for their children, or work in their gardens, all the while suffering from those awful bearing-down pains, backache, headaches, nervousness, the blues, and troubles which sap the very foundation of life until there comes a time when nature gives out and an operation seems inevitable. If such women would only profit by the experience of these three women, and remember that Lydia E. Pinkham's Vegetable Compound is the natural restorative for such conditions it may save them years of suffering and unhappiness.

There is hardly a neighborhood in any town or hamlet in the United States wherein some woman does not reside who has been restored to health by this famous medicine. Therefore ask your neighbor, and you will find in a great many cases that at some time or other she, too, has been benefited by taking it, and will recommend it to you. For more than forty years this old-fashioned root and herb medicine has been restoring suffering women to health and strength.

Lydia E. Pinkham's Private Text-Book upon "Ailments Peculiar to Women" will be sent to you free upon request. Write to The Lydia E. Pinkham Medicine Co., Lynn, Massachusetts. This book contains valuable information.

The Lotion with the Curative Quality

Delicine Heals As It Soothes—Keeps Face and Hands Smooth, Soft and White

Crisp winds that spin the color to your cheeks are not harmful to the skin if it's protected with Delicine. There's no burning, smarting or chapping afterwards, either.

Delicine is a delicate, fragrant lotion, neither sticky nor greasy — a perfect base for powder. Contains antiseptic properties that heal as well as soothe.

Softens and whitens "housework hands." Brings real shaving comfort. Be sure you get Delicine. At most druggists.

Delicine

Reg. U. S. Pat. Off.

The Healing Lotion

INDIGESTION

Acidity Gases Heartburn
Sourness Flatulence Palpitation

Instant relief! No waiting! A few tablets of harmless, pleasant "Pape's Diapepsin" correct acidity, thus regulating digestion and making sick, upset stomachs feel fine. Best stomach corrective known.

Large 60c Case—Drugstores

PLUMBER EXAMS TO BE HELD IN TWO CITIES

(Special to Post-Crescent.)

Madison, Wis.—The regular February examinations for the licensing of plumbers has been set by the state board of health for Feb. 23 at Milwaukee and Eau Claire. Candidates may choose either city. The Milwaukee examination will be held at the school of trades, 331 Virginia st., and the Eau Claire examination at the city hall. Prospective candidates number 25 journeymen and 20 masters. Licenses for plumbers are required in all municipalities above 3,000 population.

Stop Toothache, Pain, Torture, Instantly!

E-Z Tooth Filler Will Do It for You in a Jiffy.

No Need for Anyone to Suffer.

Don't put up with toothache a minute. You don't have to. Just a little of "E-Z Tooth Filler" in the cavity, and all pain is gone as if by magic. It fills up the cavity, excluding the air and stopping the mouth acids from acting on the frantic, jumping nerve. Hardens quickly and forms a serviceable filling that will last for a long time,—until you are ready to have a permanent filling put in.

Why punish yourself, why endure the agony of toothache when a 30c bottle of "E-Z (easy) Tooth Filler" will quickly restore your peace of mind. Keep it on hand for emergencies.

"E-Z Tooth Filler" is for sale at your druggist's at 30c a bottle, or sent direct upon receipt of price by the Chas. A. Bertram Drug Co., 3471 Elston Ave., Chicago.

To Prevent Old Age Coming too Soon!

"Toxins (poisons) in the blood are thrown out by the kidneys. The kidneys act as filters for such poisons. If you wish to prevent old age coming too soon and increase your chances for a long life, you should drink plenty of pure water and take a little 'An-uric,'" says the famous Dr. Pierce of Buffalo, N. Y.

When suffering from backache, frequent or scanty urine, rheumatic pains here or there, or that constant tired, worn-out feeling, the simple way to overcome these disorders is merely to obtain a little "Anuric" from your nearest druggist and you will quickly notice the grand results. You will find it more potent than lithia.

EAGLE "MIKADO" Pencil No. 174

For Sale at your Dealer Made in five grades

ASK FOR THE YELLOW PENCIL WITH THE RED BAND

EAGLE MIKADO

EAGLE PENCIL COMPANY, NEW YORK

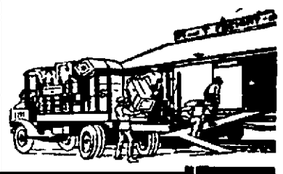

THIS Motor Truck and Tractor Gauntlet is a highly specialized example of how Hansen helps every worker in his particular work and every wearer for every wear. Soft and pliable yet strongly re-enforced; no binding seams. *Your* needs have been studied in

HANSEN GLOVES

Whether it is driving a car, an engine or a horse—doing any kind of work or chores in all seasons, wear Hansens. On dress occasions or for ordinary all-purpose wear, there is a style at the dealer's that will help your hands and save you money.

Free Glove Book describes special features. Write for it—then see your dealer.

O. C. Hansen Mfg. Co.
Milwaukee

Thresherman's Special — Long, snug-fitting cuff. Popular with railroad men, too.

Built Like a Hand

:-: For Sale By :-:

Hughes & Cameron, Matt Schmidt & Son, Thiede Good Clothes

"In Fond Remembrance"

THE final earthly deed for those who have passed beyond is a onument to their memory. It is a last tribute to their departed souls. It marks their resting place for all time and is ever a reminder of the good things done by them in their mortal life.

We are anxious to serve you in Monumental work of every description. Consult us before placing your order.

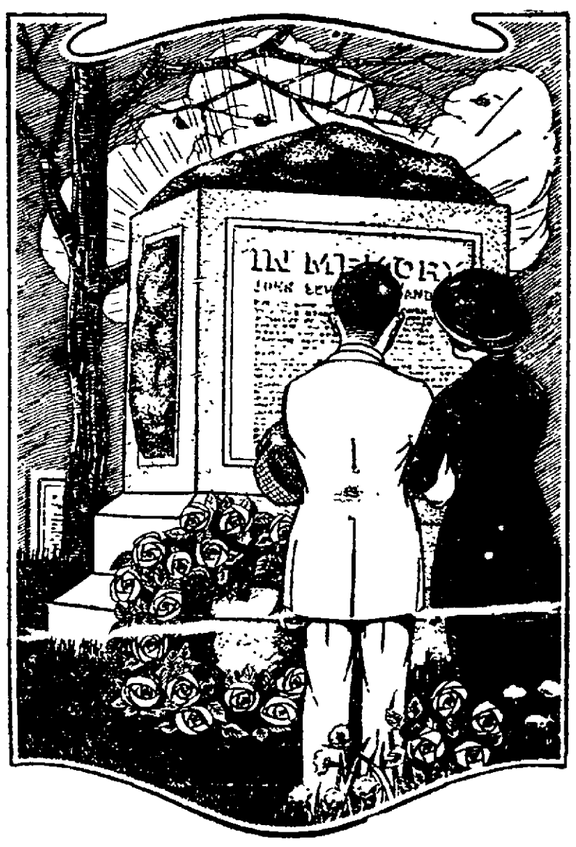

Schroeder & Lueders

Designers and Builders of
ARTISTIC MONUMENTS

704 Appleton St. Phone 2563 Appleton, Wis.

NEWSPAPER ARCHIVE®

RED CROSS NURSES VISITED 84 HOMES DURING JANUARY

Nearly 300 Kaukauna School Children Are Examined for Physical Defects.

Red Cross nurses in Appleton and Kaukauna made 334 calls during January, visiting 84 homes, according to reports submitted to the Outagamie Red Cross chapter. The Red Cross center rendered service to 95 persons or families during the same period.

Miss Elizabeth Nienhaus, Red Cross public health nurse for Appleton, made a total of 279 visits, rendering nursing service in 64 homes. She also gave bedside care in 21 cases, and taught a class in home nursing in the Red Cross center, Appleton-st.

At Kaukauna Miss Mary Nigl devoted considerable attention to examination of school children. She inspected 287 children in three schools and found that 247 had defects. Fourty-four were referred to physicians or oculists and 54 to dentists. Miss Nigl rendered nursing service in 20 homes, making 55 visits. She also gave talks on public health before two womans clubs.

A total of 71 former service men or their families were helped by the home service section. Aid also was tendered to two men now in service and 22 civilian families. The services included helping the unemployed to find work, emergency relief to unemployed, adjustment of compensation and training claims, filing claims for victory medals, reinstating war risk insurance, finding homes for dependent girls and locating individuals for agencies outside Appleton. Cooperation with local agencies helped the less fortunate to secure material relief through adjustment of civilian claims.

Rummage Sale Methodist Church, Friday, Feb. 11, at 2 o'clock.

REALTORS OFFER ATTENDANCE CUP

Trophy Will Be Given to Board With Largest Delegation at Meeting Here.

A new silver trophy cup is to be offered at the convention of the Wisconsin Association of Real Estate Brokers here Wednesday and Thursday by W. E. Webster, Hudson, president. It will be given to the local board having the largest attendance, considering distance from the convention city.

The cup is to be awarded on a plan similar to that used by the national organization each year. The board to which it is presented is to retain it until the next convention, after which it will be reawarded. It will be known as the Webster attendance cup.

A number of wives of realtors are planning to accompany their husbands to the convention. Mrs. O. E. Hawk Youngstown, Ohio, wife of one of the speakers, has never seen Wisconsin and is coming here for the first time. Special entertainment will be provided by the wives of the Appleton realtors and a number of automobiles have been secured for rides about the city.

On Tuesday all officers and directors of the association are to arrive here for a dinner and business meeting. The convention proper is to begin the following morning.

Appleton's "glad hand" will be extended everywhere and the latch string will be out at every club house or lodge room in the city, including the Elks, Eagles, Moose, Knights of Pythias, Knights of Columbus, Foresters, Y. M. C. A. and Appleton Womans club. All privileges are to be extended the delegates who will be admitted by showing their badges.

Rasey is Guest

Lee C. Rasey, principal of the high school, was the guest of the chamber of commerce directors at the bi-weekly meeting Thursday noon in the Sherman house. He spoke for about 20 minutes on the Appleton school system. Other matters of importance were considered.

DON'T SUFFER WITH NEURALGIA

Use Soothing Musterole

When those sharp pains go shooting through your head, when your skull seems as if it would split, just rub a little Musterole on your temples and neck. It draws out the inflammation, soothes away the pain, usually giving quick relief.

Musterole is a clean, white ointment, made with oil of mustard. Better than a mustard plaster and does not blister.

Many doctors and nurses frankly recommend Musterole for sore throat, bronchitis, croup, stiff neck, asthma, neuralgia, congestion, pleurisy, rheumatism, lumbago, pains and aches of the back or joints, sprains, sore muscles, bruises, chilblains, frosted feet—colds of the chest (it often prevents pneumonia). It is always dependable.

MUSTEROLE WILL NOT BLISTER

Price Comparisons Prove There Is No Better Time Than Present For Buying

Cost of Living Has Been Reduced From 25 to 50 Per Cent From Peak Prices of Six Months Ago, Advertisement Proves.

Appleton people, fed up with stories of business depression and still smarting under the lashing of old man Hy Kost, have been taking promises of price reduction with a "ton of salt" as Mark Twain would say. Statements of economists, experts and would-be-experts that prices are on the down grade and perhaps are as low as they will get in a long time were met with shrugs of the shoulders and "I'm from Missouri" attitude.

Now, however, comes a local merchant with figures to prove that prices on a majority of staple, everyday articles, are from 25 to 50 per cent lower than they were Sept. 1, now considered the peak of the high price period. This merchant, in an advertisement printed in Wednesday's issue of the Post-Crescent, presented convincing data that prices are lower, that the cost of living has been reduced and that the dollar is worth from 25 to 50 cents more than it was six months ago.

The Gloudemans-Gage Co., sponsor of the "price report" advertisement printed Wednesday, did not guess at the figures it presented. Every statement is backed up by office records and they prove convincingly that there is no better time to buy than the present. Henry Gloudemans, president of the Gloudemans-Gage Co., does not claim his store is the only one in Appleton that has reduced its prices from the high levels of six months ago. Prices are lower in all stores all over the country; the demon Hy Kost is on the run and if the consuming public will do its share by resuming buying so that the factories can be operated, thus insuring full pay envelopes, normalcy will be restored without the painful upheavals predicted a few months ago by alarmists and calamity howlers.

Made Price Record

"Along about Sept. 1 we believed that prices had reached their highest levels and the downgrade movement would soon be started," Mr. Gloudemans said while discussing the price regression. "We thought it would be interesting in after months, when prices were lower, to compare the peak prices of 1920 with prices of the future so we asked the head of each department to prepare a record of prices of all articles as of Sept. 1. We used those figures and the prices now in effect as the basis for the advertisement which appeared Wednesday. There was absolutely no guess work about the peak prices—they were all taken from our records and are accurate."

The price reductions affect nearly everything needed in the home—from dress goods and bedding to prunes and oatmeal. There are a few instances where prices have not been reduced or only slightly but in the great majority of cases present prices are from one-quarter to one-half lower than Sept. 1.

Muslin Price Down

The price report showed that Pride of Dixie unbleached muslin, 36 inches wide, which sold for 39 cents a yard six months ago is now retailing at 16 cents a yard. Indian head unbleached muslin has been reduced from 44 to 26 cents per yard and Lonsdale muslin dropped from 48 cents to 23 cents. Pillow tubing, 45 inches wide, now listed at 42 cents a yard, was selling for 79 cents six months ago. Thirty-six inch longcloth is now selling for 23 cents as compared with 45 cents a yard Sept. 1.

Ginghams and percales hit the toboggan with reductions of from 33 1-3 to 50 per cent in six months. Nurse stripe ginghams now sell for 25 cents a yard while six months ago the clerks were asking 48 cents; apron check ginghams dropped from 30 to 16 cents and ideal percales are now 19 cents instead of 39 cents a yard.

Time for Newlyweds

Newlyweds who are about to start housekeeping and those who have been waiting for prices to drop before investing in new table coverings and towels will find present day prices are more near their ability to pay. Table linens, 72 inches wide which sold for $2.50 a yard six months ago can now be obtained for $1.48, a saving of more than $1 a yard. Bleached crash toweling is retailing at 27 cents instead of 45 cents; and unbleached crash toweling dropped from 28 to 20 cents. One grade of oil cloth which sold for 69 cents six months ago is now leaving the store for 42 cents. All wool batts, weighing two pounds, can be obtained for an outlay of $2.69 instead of the $4.39 which the retailer was obliged to ask while the prices were hovering near the clouds. Outing flannel is retailing at 17 cents instead of 42 cents.

Dress goods and silks are showing similar reductions. Tricotine is from $2 to $2.25 per yard cheaper than last summer. French serge dropped from $3.25 and $4 a yard to $1.69 and $2.48. Yard wide messaline is priced at $1.69 now; six months ago it was $2.75.

Silk hosiery, in spite of the tremendous demand, is down to nearer prewar levels. Hosiery which sold for $3 in September is now priced at $1.98 and mercerized lisle hose for women dropped from $1.19 to 59 cents in six months. A dollar will buy just again as much children's hosiery now as it would in September as a result of a reduction of 25 cents per pair.

Furnish Home Now

Wool blankets have dropped nearly 50 per cent, present day prices being $8.75 and $7.95 per pair as compared with $14.50 and $13.95 Sept. 1. Cotton fleeced blankets dropped in almost the same proportion, blankets now retailing for $2.75 and $4.89 instead of $4.25 and $7.95.

The young man whose vision of a comfortable home for himself and his bride was spoiled by the terrific price of rugs will be glad to know that the Brussels rug which would have set him back $110 in September now can be obtained for a paltry $89 and that art loom Wilton that he wanted for his living room, but not badly enough to lay out $129, can now be placed on his floor for $87. Tapestry Brussels rugs which were ticketed at $74.50 now are marked $57, and the $59.75 kind are going for $49. Congoleum rugs, however, have not been cut in price and still remain at $18. Other kinds of linoleum have been reduced substantially.

That extra pair of trousers the man of the house has wanted for some time will not represent nearly as much money now as it did a few months ago. The kind that sold for $5.95 in September can now be obtained for $3.95 and the old $3.95 kind are selling for $2.48. Overalls are now marked $1.48 and $2.25 intead of $2.48 and $3.95 and the price of work sox has been cut in half. Dress shirts also have felt the cut of the price knife. Boys suits which formerly sold for $18.95 dropped $6 to $13.95 and the $14.50 kind are now going for $9.95.

Costs Less to Eat

Nearly every item in the grocery store has been included in the price reduction and one result is that people are buying better than heretofor. They are not as extravagant, perhaps, but they feel they can buy semi-luxuries which they were obliged to forego because they could hardly pay for necessaries. Wheat flour of a well known brand is now selling for $11.75 per barrel instead of the $16.25 of September, graham flour dropped 15 cents on a ten pound sack, rolled oats is 8 cents less per package and granulated sugar goes into the homes for 9 cents a pound whereas in September it was 16 cents. Even fresh eggs are lower now than the latter part of last summer, selling for 42 cents now as compared with 54 cents. Rice, cheese, milk, oleomargarine all are lower in price, some of them as much as 50 per cent. Canned beans, corn syrup, chocolate, vinegar, cocoa, cocoanut, and dozens of other articles are down, much to the satisfaction of the thrifty housewife who sometimes found it rather hard to make her slender allowance cover as much territory as she desired.

It is almost impossible to make comparisons in the ready to wear garment department with prices of six months ago because of constantly shifting styles. Mr. Gloudeman, however, said spring prices are not less than 25 per cent lower than in September. Footwear prices are down from 30 to 35 per cent, he said.

Do Things "Get On Your Nerves?"

If you feel nervous and irritable all the time and continually worry over trifles, there's something wrong. Don't give up; back of it all may be just weak kidneys. Just as nerve wear is a cause of kidney weakness, so is kidney trouble a cause of nervousness. If you have backache, "blues," dizzy, nervous spells, headache, kidney irregularities, a tired, worn feeling, try Doan's Kidney Pills. They are recommended by thousands. Ask your neighbor.

How An Appleton Woman Was Freed

Mrs. J. Roberts, 1170 Franklin St., says: "Doan's Kidney Pills have proven so satisfactory that I can recommend them highly. I had backache and my back was lame and sore and very painful. My kidneys acted irregularly and I became nervous and had headaches and dizzy spells. I got Doan's Kidney Pills at Lowell's Drug Store and they soon relieved me of the trouble. adv.

DOAN'S KIDNEY PILLS
60¢ at all Drug Stores
Foster-Milburn Co. Mfg. Chem. Buffalo, N.Y.

Ends Stubborn Coughs in a Hurry

For real effectiveness, this old home-made remedy has no equal. Easily and cheaply prepared.

You'll never know how quickly a bad cough can be conquered, until you try this famous old home-made remedy. Anyone who has coughed all day and all night, will say that the immediate relief given is almost like magic. It is very easily prepared, and there is nothing better for coughs.

Into a pint bottle, put 2½ ounces of Pinex; then add plain granulated sugar syrup to make a full pint. Or you can use clarified molasses, honey, or corn syrup, instead of sugar syrup. Either way, the full pint saves about two-thirds of the money usually spent for cough preparations, and gives you a more positive, effective remedy. It keeps perfectly, and tastes pleasant—children like it.

You can feel this take hold instantly, soothing and healing the membranes in all the air passages. It promptly loosens a dry, tight cough, and soon you will notice the phlegm thin out and disappear. A day's use will usually break up an ordinary throat or chest cold, and it is also splendid for bronchitis, croup, hoarseness, and bronchial asthma.

Pinex is a most valuable concentrated compound of genuine Norway pine extract, the most reliable remedy for throat and chest ailments.

To avoid disappointment, ask your druggist for "2½ ounces of Pinex" with directions and don't accept anything else. Guaranteed to give absolute satisfaction or money refunded. The Pinex Co., Ft. Wayne, Ind.

ASPIRIN

Name "Bayer" on Genuine

BAYER

Beware! Unless you see the name "Bayer" on package or on tablets you are not getting genuine Aspirin prescribed by physicians for twenty-one years and proved safe by millions. Take Aspirin only as told in the Bayer package for Colds, Headache, Neuralgia, Rheumatism, Earache, Toothache, Lumbago, and for Pain. Handy tin boxes of twelve Bayer Tablets of Aspirin cost few cents. Druggists also sell larger packages. Aspirin is the trade mark of Bayer Manufacture of Monoaceticacidester of Salicylicacid. adv.

SPRING STYLE SHOW IS DISCUSSED BY MERCHANTS

A spring cooperative style show was discused at the meeting of the retail merchants' division of the chamber of commerce Tuesday. Several plans for conducting the show were ventured but none was adopted. A committee consisting of H. L. Dawson, chairman, H. L. Post, H. A. Gloudemans, R. G. Sykes, Herbert Farrand and A. J. Koch was appointed to decide the time, place and method of arranging the event.

Merchants were informed concerning the progress made in installing the information bureau. They were urged to return their information lists promptly so the system could be operating fully at the earliest possible date.

C. P. CARY IS NEXT C. OF C. SPEAKER

State Superintendent of Schools Comes Here Feb. 21—Nominate Directors.

C. P. Cary, state superintendent of schools, is to be the speaker at the next forum meeting of the chamber of commerce. The program committee met early in the week and set the date for Monday evening, Feb. 21. The place is to be announced later.

A large attendance is expected because a nominating committee is to be elected preliminary to the annual meeting March 14. The committee is to select 10 nominees from which five directors will be elected to fill terms which expire.

The chamber has 15 directors, five of whom were elected for one year at the initial meeting, five for two years and five for three years. Those elected in March will be for three years, and the same with all whose offices expire in the future. This plan makes it possible to elect five each year, always maintaining 10 experienced men in office.

Mr. Carey's subject is to be announced later. He is expected to draw well because he has come into the limelight since the legislative sessions opened, due to the fight to abolish part of the educational board through a plan for single administration.

Typewriters FOR SALE

Late Makes, All Models
Cash or easy time payments.
Rebuilding and Repairing a specialty. "We rent typewriters."
E. W. SHANNON
OFFICE OUTFITTER
Phone 86 Appleton, Wis.

Beware Of That Backache

If kidney disease attacked suddenly, as does appendicitis, or a fever, you would be forced to bed. But it doesn't; its process is slowly destructive.

Dull soreness and backache, puffiness under the eyes, may be about the only symptoms. But they are real danger signs.

Dodd's Kidney Pills have relieved thousands for two generations. Relief or money back.

If your druggist is sold out, send 60c in stamps direct to Dodd's Medicine Company, Buffalo, N. Y.

DODD'S KIDNEY PILLS
Insist on Dodds
Three D's in Name
Diamond Dinner Pills, For Constipation-Never Gripe

RHEUMATISM LEAVES YOU FOREVER

Deep Seated Uric Acid Deposits Are Dissolved and the Rheumatic Poison Starts to Leave the System Within Twenty-four Hours.

Every druggist in this county is authorized to say to every rheumatic sufferer that if two bottles of Allenrhu, the sure conqueror of rheumatism, does not stop all agony, reduce swollen joints and do away with even the slightest twinge of rheumatic pain, he will gladly return your money without comment.

Allenrhu has been tried and tested for years, and really marvelous results have been accomplished in the most severe cases where the suffering and agony was intense and piteous and where the patient was helpless.

Mr. James H. Allen, the discoverer of Allenrhu, who for many years suffered the torments of acute rheumatism, desires all sufferers to know that he does not want a cent of anyone's money unless Allenrhu decisively conquers this worst of all diseases, and he has instructed—Schlintz Bros. Co., Voigt's Drug Store, Union Pharmacy to guarantee it in every instance. adv.

Newest Discovery

Experiments at Dr. Pierce's Hospital in Buffalo, N. Y., for several years proved that there is no other eliminator of uric acid that can be compared to An-uric (anti-uric acid) Tablets. For those easily recognized symptoms of inflammation—as backache, scalding urine and frequent urination, as well as sediment in the urine, or if uric acid in the blood has caused rheumatism, it is simply wonderful how surely "Anuric" acts. The best of results are always obtained in cases of acute rheumatism in the joints, in gravel and gout, and invariably the pains and stiffness which so frequently and persistently accompany the disease rapidly disappear.

Go to your nearest drug store and simply ask for a package of Anuric Tablets. "Anuric" is manufactured by Dr. Pierce, of Buffalo, N. Y. Or even write Dr. Pierce for a large trial package (10 cents).

APPLETON MEN GO TO LUMBER MEETING

Appleton will be represented by John Hettinger, William Fountain and several others at the joint convention of the Wisconsin Retail Lumbermen's association, the Retail Lumbermen's Mutual Insurance company and the Northwestern Lumbermen's Sash and Door Traveling association in Milwaukee February 15, 16 and 17.

Among the speakers will be C. E. Babcock, Necedah, president of the association; C. D. Clugsten of Chicago, Portland Cement association; George D. Bartlett, of Milwaukee, secretary of the Milwaukee Bankers' association; L. R. Putnam, managing director of the American Wholesale Lumbermen's association and E. R. Miller, president of the West Coast Shingle Manufacturing association of Seattle.

THAT GAME ASSN. DINNER WAS HARD ON HIS MEMORY

What did they serve at the game association dinner, or what did they have to eat that would affect a man's memory. Two days after the event occurred a well known business man happened to remember that he drove his automobile to the meeting place and went in search of it. He had inquired at a downtown garage where he usually keeps the car, but was told it was not there. It was also missing from the place where he recalled he had left it. He was in a quandry until his telephone bell rang and he was informed by the police that his car had been found abandoned on the street and was taken in charge. He hasn't decided about a reservation for the next dinner.

PILES! PILES! PILES!
WILLIAMS' PILE OINTMENT
For Blind, Bleeding and Itching Piles.
For sale by all druggists, mail 50c and $1.00.
WILLIAMS MFG. CO., Prps., Cleveland, Ohio
For sale by Voigt's Drug Store

Kill That Cold With

HILL'S CASCARA BROMIDE QUININE

FOR Colds, Coughs AND La Grippe

Neglected Colds are Dangerous

Take no chances. Keep this standard remedy handy for the first sneeze.

Breaks up a cold in 24 hours—Relieves Grippe in 3 days—Excellent for Headache

Quinine in this form does not affect the head—Cascara is best Tonic Laxative—No Opiate in Hill's.

ALL DRUGGISTS SELL IT

the Only One

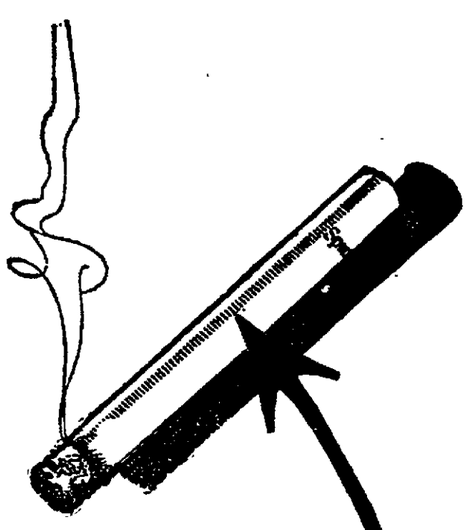

that's Crimped

No other cigarette has the crimped "edges." A very clever patented machine *clinches* the edges to hold firmly. No paste of any kind is used.

And that's why Spurs burn slower and more evenly. Light one and see for yourself.

4 leaf blend

Good old tobacco taste—that's from the fine Kentucky Burley heart-leaf.

Spicy Aroma from the choice Macedonian.

"Life" and sparkle are in the golden leaf from ol' Virginny.

And the ***cool burning*** of the blend is the strain of Maryland tobacco. You can't beat that.

Spur *Cigarettes*

20¢ for 20

Copyright, 1921, Liggett & Myers Tobacco Co.

NEWSPAPER ARCHIVE®

HILL WRESTLES CANADIAN CHAMPION HERE FEB. 15

LOCAL GRAPPLER THROWS HYATT IN STRAIGHT FALLS

First Fall Is Secured With a Headlock and Second With Toehold.

[illegible] Hill won two straight falls [illegible] Hyatt of Battle Creek [illegible] weight wrestling champion of [illegible] at the Menasha armory Wednesday evening. Hill pinned his [illegible] shoulders to the mat in 27 minutes 7 seconds for the first fall [illegible] obtained the second fall in [illegible] minutes [illegible] seconds [illegible] headlocks [illegible] won on a toe hold [illegible] interesting and [illegible] excitement for the [illegible] who [illegible] bered about [illegible] being from Appleton [illegible] by Hyatt were [illegible] the beginning of the [illegible] spectators in an [illegible]

[illegible]

[illegible] Rogers, [illegible] at [illegible] an inter [illegible] of the con- [illegible] willingness to [illegible] out of three [illegible] and no doubt [illegible] action [illegible] near future

[illegible] preliminaries Alexander [illegible] Anderson and Thomas pinned [illegible] shoulders to the mat. The [illegible] preliminary turned out to be a good exhibition. Atkinson of Lawrence and [illegible] of Racine wrestling the full period without a fall, the bout ending in a draw.

WILSON READY TO MEET 'EM ALL NOW

Alleged Cheese Champion Figures He Can Clean Up a Half Million.

By United Press Leased Wire

Chicago.—A score of middleweight battlers in various parts of the country who have been hurling challenges at Champion Johnny Wilson are going to be given an opportunity to flatten their fists on Johnny's nose or be flattened Wilson told the United Press here Thursday.

Tired of being called the "fake" champion because he is accused of winning the title by catching Mike O'Dowd of St. Paul off form, Wilson says he is ready to take on all comers just as fast as bouts can be arranged.

Wilson is probably the least feared champion of all time. Practically every [illegible] has asked him for a fight. If Wilson accepts all the challenges thrown at him he would be putting on a continuous performance.

"They think I'm a fluke and can't fight," said Wilson. "Well I'll give 'em [illegible] out."

"I'm ready to take [illegible] comers now and I don't [illegible] Mike O'Dowd.

"He hasn't anything to show me except a lot of funny faces when he gets in the ring. If O'Dowd wants to fight I will take him on next week and I say next week advisedly because I am now in shape to meet him or anybody else."

Wilson said he intends to accept all challenges but that his opponents will have to make 158 pounds ringside.

"I won the title this way and it will have to be taken away from me this way," he said.

Wilson's desire to mix it is due to an ambition to clean up half a million dollars before he retires from the ring.

"I figure I am good for eleven years more and ought to be able to make a net profit of half a million in that time," he said.

Wilson is now 27. He makes his Wisconsin debut as champion tonight at Kenosha, Wis., where he takes on Navy Rostan in a 10 round bout.

Following tonight's bout Wilson plans to go to Cleveland for a series of engagements in Ohio.

Rickard Plans New Fistic Deal

Facts About Bill and Bob

BILL BRENNAN is 27. Weighs 190. Height 6 feet 1 inch. Reach 77 inches. Been boxing 7 years. Stayed 12 rounds with Dempsey—longest of all men living. Ends most of his fights with kayos. Manager—Leo P. Flynn.

BOB MARTIN is 23. Weighs 190. Height 6 feet 2 inches. Reach 80 [illegible]. Won A. E. F. heavyweight title over [illegible] as an amateur. Scored 66 kayos while in army. Never been knocked out. Has been boxing [illegible] weeks. Married. Manager—Jimmy Bronson.

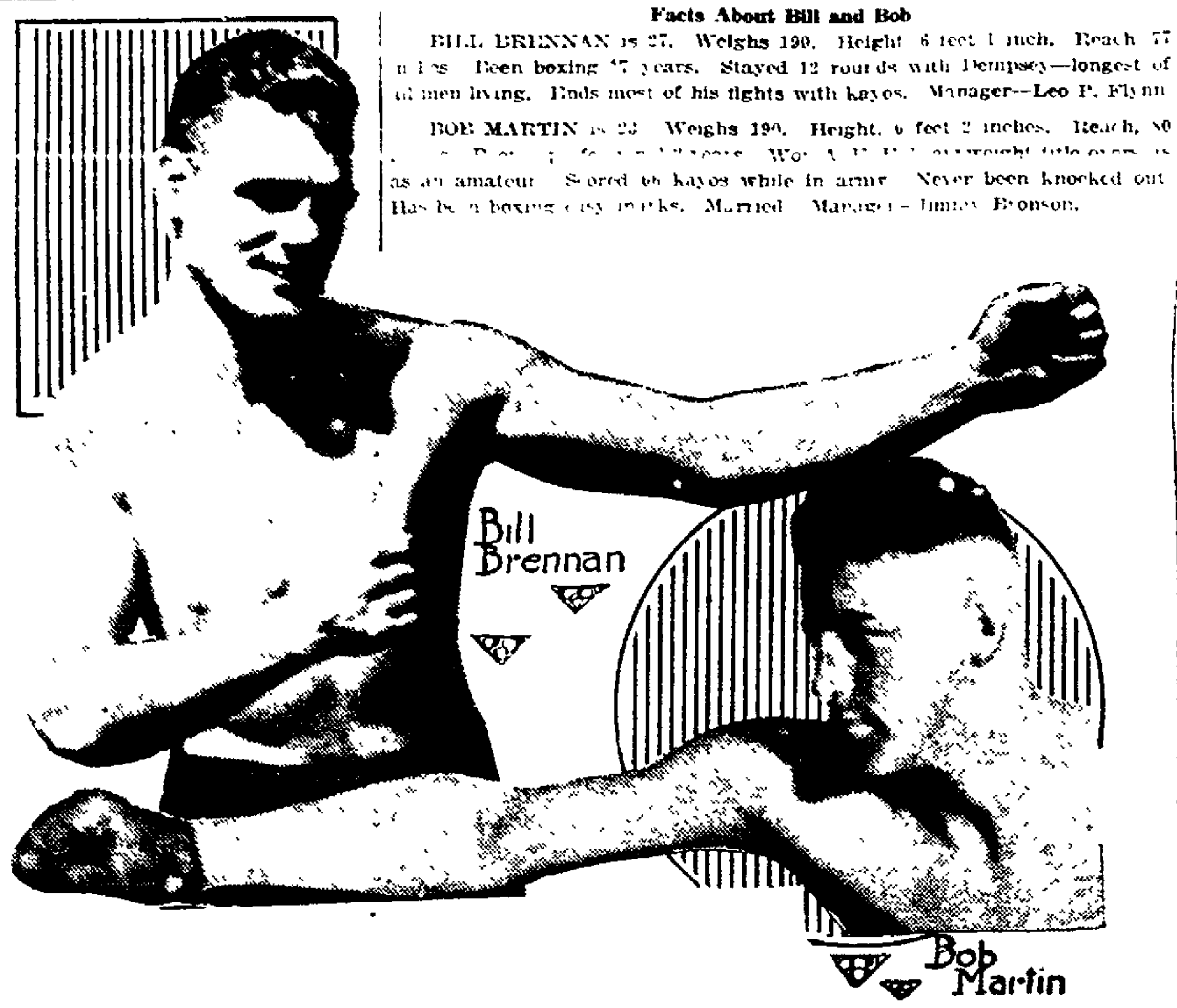

Tex Rickard is a good showman. He's always looking ahead.

The stubbornness of the public in accepting the $500,000 Carpentier-Dempsey fight baby just spurs Tex to figure out a new deal.

He's booked Bill Brennan and Bob Martin for a 15 round decision fight Feb. 18.

After this fight is over the heavyweight dope may be all mixed up.

The public may clamor for somebody else to meet Dempsey besides the Frenchman.

Both Stayers.

Brennan and Martin are stayers from the Dempsey angle.

Brennan has stayed longer with Dempsey than anybody else.

Martin has stayed away from Dempsey longer than anybody else.

Bill has boxed all the top notchers. Bob has boxed nothing but setups.

When Sergeant Bob Martin came back from "Over There," wearing the A. E. F. championship belt, the fans wanted to see him go.

The man who had licked 'em all in the army must be a killer, they said.

Smart Manager.

But Bob had a smart little fellow looking after his ring business.

The little fellow was Jimmy Bronson.

"Wait until I get the army champ going good," said Bronson.

So that's what he's been doing—getting Bob to going.

He kept his fighter pasting easy marks for the count of ten. For months Bob has kayoed on an average of one setup per week.

A short time ago Martin was sent to the Blue Ridge mountains of Virginia to take a rest cure. Bronson announced that Bob had gone stale.

Bob Untested.

Maybe Bob wasn't so stale as was claimed.

Bronson was planning to step the army champ out into faster society. He needed a rest to get ready for his big test.

Brennan is a tough bird. Even Dempsey admits it.

Martin—how good is he? His ability can't be estimated until he meets an honest-to-goodness bruiser.

Tex Sits "Pretty."

If Martin can kayo Brennan quicker than Dempsey did then there'd be no logical reason to trouble the Frenchman for another trip to America.

The public would demand that Martin take a crack at Dempsey's title.

Tex Rickard is hedging.

If the $500,000 Dempsey-Carpentier waif blows up, and if Martin beats Brennan, Tex is "sitting pretty."

SELECT TEAMS FOR WIRE PIN TOURNEY

Eight teams have been entered in the telegraphic national bowling tournament which will be rolled on the Y. M. C. A. and Elk alleys Saturday. Only industrial teams are permitted to compete. Scores will be wired to the national headquarters at Akron, Ohio, immediately after the games and winners will be announced a few days later.

The following teams have been entered:

Fox River Paper Co.—Elmer Kasper, Al. Langedyk, H. Schade, H. Ackerman, E. Wellhouse, C. Baetz, (Cap't.)

Combined Locks Paper Co.—P. A. Smith, (Cap't), C. Wynboom, Henry Hessaker, P. VanDeBrand, F. Hammond.

Kimberly-Clark — Ted Lemmers, Fred Clothier, John Lemmers, Edw. Krueger, (Cap't), Hub Williams.

Appleton Coated Paper Co.—Elmer Koerner, Earl Rogers, H. Berge, Jr. (Cap't.), Will Lang, Leo Stoegbauer.

Appleton Wire Works—J. F. Johnstone, M. F. Grearson, A. Strutz (Cap't.), F. Rubbert, Herman Strutz.

Interlake Pulp and Paper Co. — Max Brueggeman, Art Noffke, A Wassenberg, Geo. Laux, F. Youngman (Cap't).

Valley Iron Works — M. Buske (Cap't), H. Slurr, J. Hebeler, D Bowles, E. Frank.

William Burke of Neenah, was in Appleton Wednesday calling on friends.

TRY THE AMERICA ELECTRIC CLEANER
LANGSTADT - MEYER CO.
APPLETON OSHKOSH
Reliable Service
SHAWANO GREEN BAY

A Sight Worth Seeing
—our—
Spring and Summer Offerings Have Arrived

Every feature to meet your demand for *style* and *quality* is portrayed in the unparalleled selection awaiting you inspection.

WE ASSURE YOU A HEARTY WELCOME!

WALTMAN
"Specialist in Made-to-Measure Clothes"
730 College Ave.

GIANTS STRONGER FOR 1921 BATTLE

McGraw, in Havana, Is Not Worrying About His Pennant Prospects.

By United Press Leased Wire

New York.—[illegible] staff [illegible] ranching and mid-season [illegible] Brooklyn [illegible] the championship last year.

That's one of the reasons why Joseph D. O'Brien, secretary of the New York Giants, figures that the McGraw club will do better this season.

[illegible]

He's in Havana now and probably will not return until time to go to the San Antonio training camp.

When Frisch went out of the game [illegible] Doyle's legs [illegible] the Giants' infield [illegible] Kauff [illegible] pitchers were going [illegible]

If Good luck comes through [illegible] second base the Giants [illegible] one of the best infields in the [illegible] coming back and [illegible] Burns and Young.

The catching department is very [illegible] and the pitchers all look promising. [illegible] will have the [illegible] Hugh Jennings and Jesse [illegible]

Brooklyn and the Pirates will not [illegible] without [illegible]

KAUKAUNA BOWLERS DO NOT SHINE IN TOURNEY

[illegible] representatives [illegible] bowling tournament [illegible] Milwaukee [illegible] Kaukauna [illegible] Class and [illegible] the none [illegible] Kaukauna scores in [illegible]

[illegible]

WHITE TILTS LYNCH'S CROWN IN 10 ROUND GO

St. Louis — [illegible] bantam [illegible] close shave [illegible] White of [illegible] New York.

Lynch's [illegible] in covering up [illegible] from a possible knockout [illegible] round when White [illegible] the champion's jaw. It was Lynch's first scrap since he [illegible] The fight was a draw.

Loses Horses.

Henry Grapengiesser, Greenvale, lost two work horses in death within [illegible] of each other due to causes which he has been unable to determine. The team was valued at about $500. They have been replaced [illegible] team pur[illegible] L. F. [illegible]

Interlake Mill Foremen

Has Beens

Peterman	[illegible]	[illegible]	88
Zilske	[illegible]	142	121
Recker	[illegible]	[illegible]	66
Fluno	82	87	[illegible]
Knutz	60	[illegible]	83
Penning	[illegible]	138	[illegible]
Total	[illegible]	649	579

Never Beat

Schwerk	96	[illegible]	[illegible]
Kessler	[illegible]	67	87
Whelan	[illegible]	[illegible]	[illegible]
Young	11	106	106
Weinberg	42	71	125
Stearns	127	137	142
Total	765	[illegible]	664

Invincibles

Buchsot	135	[illegible]	[illegible]
Kassissot	67	[illegible]	23
Larder	68	[illegible]	119
Bab ock	[illegible]	[illegible]	91
Roemer	115	107	98
Youngman	109	147	147
Total	775	722	702

CUB LEADERS PREPARE FOR SPRING JOURNEY

By United Press Leased Wire

Chicago — President William L. Veeck and Manager Johnny Evers, of the Chicago National league baseball club will make final preparations for the team's spring jaunt to Pasadena, Calif. at a meeting here Saturday.

According to the announced plan the pitchers and catchers leave Feb. 24. The remainder of the club will depart for the training camp March 2.

[illegible]

Little Chute Team Wins

[illegible] Stars of Little Chute [illegible] Kaukauna [illegible] basketball game [illegible] Wednesday night, [illegible] The Stars are ready to meet any team in the state. They have not lost a game on their home floor in three years.

We sell the
Dayton Bicycle
Guaranteed
5 YEARS in writing by the makers
GROTH'S
875 College Ave.
PHONE 772

ELK BOWLERS WIN 2 OUT OF 3 GAMES FROM MOOSE TEAM

Moose bowlers put off more than they could chew when they tackled the crack Elk team on the latter's alleys Wednesday evening. The Elks took two of the three games.

Following are the scores:

Moose

R. Abendroth	[illegible]	[illegible]	125
A. Lattue	[illegible]	[illegible]	147
E. Bates	[illegible]	64	181
W. Groth	163	[illegible]	144
G. Verve	134	[illegible]	142
Totals	[illegible]	[illegible]	[illegible]

Elks

Lal[illegible]	[illegible]	[illegible]	78
H. J. Bohler	162	169	170
Hammond	199	157	[illegible]
O'Keefe	222	[illegible]	[illegible]
F. Woelz	184	192	214
Totals	955	865	957

R. P. Howe of Oshkosh visited Appleton Wednesday.

CARPENTIER NOT ANXIOUS TO MEET FRANK MORAN

By United Press Leased Wire

Paris.—Frenchmen are considering the proposed Carpentier-Moran fight only slightly as it is figured very unlikely. Carpentier and his manager, Descamps, are now on an exhibition tour of southern France and are expected to return here next Monday.

In view of Descamps' statement recently that Carpentier would not fight before his bout with Dempsey, they are expected to ask a prohibitive price unless they figure the world's championship contest is off.

Moran says he is willing to meet the Frenchman any time at any place.

PIONEER RESIDENT OF STATE LAUDS KOZAK

Miss Amelia Goodell, the talented musical instructoress of 902 Swift Ave., Sheboygan, whose mother was the second white child born in that city, said recently: "Until I took Kozak my chief complaints were from nervousness and a run down system. I suffered with dreadful sick headaches, canker sores, due to stomach trouble and lassitude. After taking only a half bottle of Kozak I found great relief. I now heartily recommend this medicine for the good it has done me."

Kozak, the Master Medicine, sold by Schlintz Bros. Drug store, Kaukauna, Kaukauna Drug Co., New London, Spearbraker, Hortonville, Gitter, Neenah, Marsh.

Kozak seems to quickly master stomach, kidney and Catarrhal ills when others fail.

Thousands of Wisconsin's best known men and women praise Kozak. Kozak is purely vegetable—safe to take. Demand the genuine.

adv.

Why Suffer With Your Kidneys?

Said Dr. Carey, When You Can Take My Great Prescription No. 777, "Marshroot," and if You are not Perfectly Satisfied After Taking According to Directions Your Druggist will Cheerfully Refund Your Money.

For [illegible] years I have been prescribing Marshroot for kidney and bladder sickness and now that I have retired from active practice I have made arrangements with leading druggists to dispense this wonderful prescription at a moderate price.

Beware of kidney disease—thousands die of it every year who ought to be enjoying the blessings of life and health. Watch the symptoms. If you have specks floating before the eyes, puffs under eyes, clammy feet or moist palms, backache or sideache you ought to get a bottle of Dr. Carey's Marshroot right away.

It has helped thousands of cases of kidney and bladder troubles [illegible] medicine you can always depend upon.

NOTE—Dr. Daniel G. Carey was a practicing physician for many years and his great prescription "Marshroot" aided thousands of sufferers from kidney and bladder troubles. It is not a patent medicine and is only sold through drug stores in order to accommodate his patients. Hereafter you can always get this effective prescription at Schlintz Brothers Co. and all reliable pharmacists [illegible] country over. Keep in mind the name Dr. Carey's Marshroot prescription No. 777. [illegible]

SPECIAL SALE
ON GALVANIZED PAILS, TUBS AND BASKETS
FOR FRIDAY AND SATURDAY
Galvanized 10, 12 and 14 Quart Pails ......37c up
Heavy Galvanized Concrete Pails ....78c up
Galvanized Wash Tubs For $1.49
Galvanized Baskets From ....$1.10 up
WATCH OUR WINDOW
Appleton Roofing & Hdw. Co.
Phone 1897 947 College Ave.

SPRINGS FOR ALL CARS
AUTOMOBILE AND TRUCK
Milhaupt Spring & Auto Co.
Phone 442 698-702 Appleton St.

The Store for the Farmer
The Store for the Working Man

WE'RE NOT MAKING MONEY!
But We Are Clearing Our Shelves

Any Suit or Overcoat in the store. Newest models and patterns for Men and Young Men
$18.95

Any Boys' Suit in the store. Corduroy included
$8.95

Men's Heavy Wool Pants. None better made. $9.00 values
$4.98

Boys' Knee Pants. $3.00 values
$1.98

Heavy Weight Blue Overalls and Jackets. Union-made. $3.50 value
$1.98

Men's Russian Calf Dress Shoes. Values to $10.00
$5.95

Any Mackinaw in the store. Heavy all wool materials. Values to $22.00
$10.95

Men's Chambray Work Shirts, all colors
98c

Heavy Fleece-lined Union Suits. $3.50 value
$1.98

Heavy Wool Mixed Union Suits. $5.00 value
$2.98

Boys' and Children's Heavy Fleece Union Suits
$1.69

Geo. Walsh Co.
Dengel Building 865 College Ave. Appleton, Wis.

NewspaperARCHIVE®

CLASSIFIED ADS

APPLETON POST-CRESCENT

CLASSIFIED RATES.
1 Insertion ..... 9c per line
3 Insertions ..... 7c per line
6 Insertions ..... 6c per line
(Six words make a line.)
Monthly Ads (no change of copy) $1.20 per line per month.
Standardized and Indexed for Quick Reference.

CONTRACT RATES furnished on application at The Post-Crescent office.

NO ADS TAKEN LESS THAN 35c

CLOSING HOURS: All Want Ads must be in before 12 noon on day of publication.

OUT-OF-TOWN ADS must be accompanied with cash in full payment for same. Count the words carefully and remit in accordance with above rules.

The Post-Crescent reserves the right to classify all Ads according to its own rules and regulations.

TELEPHONE YOUR WANT ADS when it is more convenient to do so. The bill will be mailed to you and as this is an accommodation service The Post-Crescent expects payment promptly on receipt of bill.

Persons whose names do not appear in either the City Directory or Telephone Directory must send cash with their advertisements.

PHONE 49.

SPECIAL NOTICES

SEE THE food before you order. That is one advantage of the Y. M. C. A. Cafeteria

LOST AND FOUND

FOUND—Bunch of keys in taxi. Inquire Smith's Livery.

LOST—Pocketbook, between Continental and Walsh clothing store, on street car. Finder please return to E. J. Walsh. Reward.

LOST—A watch with chain attached, between South River St. and Congregational church, initials E. M. F. on back Finder please Tel. 969.

LOST—Lower part of Conklin fountain pen. Finder please notify Room 17, Russell Sage.

LOST—Watch charm of Elk's teeth. Reward if returned to Oscar Kunitz, 816 Washington St.

LOST—One new gray silk glove. Finder please return to Mat Schmidt & Sons.

HELP WANTED—FEMALE

LADY STENOGRAPHER—We have an excellent opening for some efficient stenographer with a good practical business training. If you do not have at least two or three years' actual experience, do not apply. Send full information, references, wages desired, etc. Care M. W., Appleton Post-Crescent.

WANTED—Girl for general housework. Apply personally forenoons or by mail. Mrs. Lamar Olmstead, 582 Lawe St.

WANTED—Refined girl, capable of assisting in care of children. Tel. 1002 or call 864 Prospect St.

WANTED—Experienced stenographer. Give phone number. Write A. F., care Post-Crescent.

GIRLS WANTED—For factory work. Apply N. Simon Cheese Co., Appleton Junction.

WANTED—Girl for general housework. Apply Mrs. Karl B. Mory, 432 Alton St. Phone 538.

LADY ticket seller wanted. At the Majestic Theater.

HELP WANTED—MALE

BRICKLAYERS wanted, open shop. Wire or write Rochester Employers Association, Rochester, Minn., P. O. Box 6.

WANTED—Solicitor. Call between 7 and 9. At the Appleton Electric Co.

AGENTS AND SALESMEN

SALESMAN OR DEALER WANTED—To act as our direct representative in your locality, selling the Universal water circulator. A positive pump for Fords. Quick sales. 100 per cent profit. Small investment required. Now is the time to start the season for big business. Write today for proposition. Universal Appliance Co., 186 6th St., Milwaukee, Wis.

SITUATIONS WANTED

WANTED—Position by ambitious young man. Good education and references. Write E. J., care Post-Crescent.

WANTED—To sew by the day. Call or address Mrs. May Ingersoll, 543 Teulah St.

ROOMS FOR RENT

FOR RENT—Large, pleasant, furnished room, with hot water heat; 3 block from N. W. depot. Gentleman preferred 747 No. Division.

FOR RENT—A large modern furnished bedroom, Board if desired. 516 Franklin St.

FOR RENT—Furnished room, gentleman preferred. 657 Morrison St.

FOR RENT—One furnished room. 694 Oneida St.

FOR RENT—Four rooms upstairs. First ward See Carnecross, Realtor.

LIVESTOCK AND VEHICLES

FOR SALE—Team of ponies, with or without harness. Broken single or double or saddles If taken at once will sell cheap. Appleton Tea and Coffee Co., 937 College Ave. Tel. 1212.

FOR SALE—Two registered Holstein bulls, 3 and 12 months old. W. L. Laird, Black Creek, R. 1.

FOR SALE—Brood sows. Ed. Ahrens. Phone 9632J3.

POULTRY AND PET STOCK

FOR SALE — Pedigreed Flemish Giants and New Zealand Reds at $2 each. Old stock with papers. Call at 1073 Lawrence St.

MISCELLANEOUS FOR SALE.

FOR SALE
NATIONAL CASH REGISTER
Six drawer, electrically operated.
Used three months.
THIEDE
Good Clothes

FOR SALE—Sewing machine and chairs. Miss Haecke, 790 College Ave., second floor. Between Hyde's and Reilly's.

MISCELLANEOUS FOR SALE.

FOR SALE — 12 inch Hard Maple Slab Wood, about 2½ cords for $8.00. Tel. 2510. Konz Box & Lumber Co.

FOR SALE—Baby's bed, white wood, practically new. Mrs. Miller, 1091 College Ave., third floor.

FOR SALE—9x12 Saxony rug. 572 Oneida St., upstairs.

OYSTER SHELLS, grit, meat scraps, charcoal, alfalfa, meal, etc. Western Elevator Co.

FOR SALE—Edison phonograph, 75 cylinder records; also Lando, violin, 2 storm doors, boy's sled. Tel. 2685.

FOR SALE—Gas stove, also a large kitchen table. Tel. 1934W. 717 Franklin.

FOR SALE—One top buggy, cutter, harness, saddles. 774 Bateman St. Tel. 1515.

FOR SALE - Cow fertilizer. Phone 1744.

SPRINGS for all cars. Milhaupt Spring and Auto Co.

MISCELLANEOUS WANTED

WANTED — Six Ford-Dayton wire wheel spokes. E. A. Erickson. Phone 543, 8:30 to 5:30.

WANTED—To buy or trade a gander. Phone 2487.

MUSICAL INSTRUMENTS

FOR SALE- Kimball piano, in excellent condition. Will sell cheap if taken at once. Phone 644 for further information.

HOUSEHOLD GOODS

FOR SALE—Chiffonier. Good condition. Cheap if taken at once. Tel. 1669M.

FOR SALE—Kitchen range. Inquire John Sigl, Wasmnton House.

SPECIALS AT THE SHOP

HAIR GOODS and all work concerning beauty parlors done by experienced operators. Mr. and Mrs. R. Becker, 779 College Ave. Tel. 2111.

BREAD is your best food. Eat more of it. Ask for Mother's Best, the bread that's always good. Elm Tree Bakery.

LOVELY imported ginghams, voiles, georgettes, satins and novelties. Miss Haecke. 790 College, second floor, over Schlintz Bros.

FANCY breakfast bacon, per lb., 25c; bacon strips, 2-3 lb. lots, per lb., 28c. At Alferi's Market and Grocery Store, 934 Oneida St., this week.

ASK YOUR grocer for Purina whole wheat bread, in the checker board wrapper, made by Stingle's Bakery.

HEMSTITCHING, buttons, plaiting. Miss Haecke, new location, 790 College Ave., over Schlintz.

WE CAN install furnaces immediately. The Badger Furnace Co., Appleton, Wis. Phone 215W.

OUR SCRATCH feed without grit or shells is the best and cheapest feed for poultry. Western Elevator Co.

MORE EGGS this winter if you feed our dry mash to your poultry. Western Elevator Co

SANITAS for luncheon sets, etc. At Nehl's Wall Paper Store, 802 Washington St.

DON'T forget Feb. 14. Our Valentines please everybody. Ryan's Art Store.

TRY OUR CHILE CON CARNE—Home made. Served every day. Gassner's Lunch Room, opposite depot.

TRY OUR BRICK ICE CREAM and fancy fruit and candies. Geo. Sofa, near the Northwestern depot.

DEAN TAXI
'Phone 434

FLOWERS for the holidays. Riverside Greenhouse.

BUSINESS OPPORTUNITIES

FOR SALE—Land contract, on Willows property for $940. Three years to run at 6 per cent Apply to Miss E. Erb, Ontario, California.

C. H. CEHL—New second hand store, 665 Appleton St. Phone 1512.

SERVICES OFFERED

EAST END AUTO EXCHANGE
686 College Ave.
Phone 583
We buy, sell and trade all makes of Cars — Trucks, Sedans, Touring and Roadsters. We have all styles of Ford Cars on hand. For evening appointment call 1031 Packard Street, or Phone 2328.

ATTENTION, AUTO OWNERS
We repair and rebuild coupe and sedan bodies.
Also do painting.
Estimates furnished.
Call us up. Phone 695.
AUTO BODY WORKS

DEAD STORAGE for autos at a reasonable price. Smith Livery.

DRESSMAKING—For the making of that new spring apparel. Call at 1141 Lawrence St., or phone 1317R.

SURVEYING. L. M. Schindler. Tel. 559.

GET your suits cleaned and pressed at the Badger Pantorium, 661 Appleton St. Tel. 911.

WANTED—Ladies and gentlemen to have their suits repaired, cleaned and pressed at 760 College Ave., 2nd floor. M. P. Krautsch.

Get Your ROOFING at BALLIET'S

DON'T throw away your old umbrellas and parasols. We repair and recover all kinds Will call for and deliver. L. Blinder, 498 Atlantic St. Tel. 739R.

IF YOU intend having your house wired for electricity, Phone 300. Wilson Electric Shop. Prices right

FOR YOUR painting see Becker. Phone 1647R.

SERVICES OFFERED

HEMSTITCHING and picoting, buttons made. Mrs. W. B. Sherman, 810 Harris St., near high school. Tel. 1854.

BELLINGS'S PARCEL DELIVERY Parcels, trunks, etc., delivered anywhere. Local and long distance moving. Call 731.

LITTLE PARIS MILLINERY—Mark with pencil or taste and have your new bed sheets and pillow cases hemstitched.

TAXI SERVICE—Shopping, party, theater, church and hospital calls. Phone 105. Smith's.

FOR YOUR building and repair work phone Alois W. Becker, 1647R.

FURS remodeled and repaired. W. J. Butler, 696 College Ave. Tel. 2406.

AUTOMOBILES FOR SALE

FOR SALE—Ford coupe, 1920, new June 1, 1920, mechanical condition good as new. Finish very good. Equipped with large streering wheel, speedometer, bumper, foot accellerator, four cord tires, practically new, one non-skid spare. Driven less than 50 miles. Inquire 517 John St. Phone 852. Reason for selling, owner going west.

FOR SALE—1918 Dodge touring car. Just overhauled, A-1 share mechanically. New top, new tires. A bargain. Inquire Lamers Hotel, Little Chute, for information, or Tel. 62W Little Chute, or 1317R Appleton.

TRANSFER AND STORAGE

FOR RENT—Warehouse, located on side track. Fraser Lbr. Mfg. Co. Tel. 413W.

HOUSES FOR RENT

FOR RENT—Ten room house, electric lights Inquire 1199 College Ave.

FOR RENT—Ryan furnished home, 768 Kimball St. Phone 2341 afternoons.

WANTED—TO RENT.

WANTED TO RENT—Three or four room furnished flat, by Feb. 15. No children. Address G. H., care Post-Crescent.

WANTED TO RENT—Modern 6 or 8 room house, between now and March 1. Tel. 1815J or 2166.

WANTED TO RENT—Five, six or seven room house. Tel. 287 or 1398.

BUSINESS PROPERTY FOR SALE

FOR SALE—A business opening worth investigating, good reason for selling, R. E. Carnecross, Realtor.

HOUSES FOR SALE.

BECAUSE owner is leaving city, I am authorized to sell at a sacrifice his 8 room practically new modern house, located in First ward, paved street, half block from street car line, at low price of $7,000. Call, write or telephone, P. A. Kornely, Licensed Realtor 783 College Ave., Appleton, Wis.

A VARIETY of houses for sale in various parts of the city. Our "map and tack" system at our office will show you prices and locations. See Thomas, First National Bank Bldg., Tel. 2813.

FOR SALE—House in First ward, strictly modern, nearly new, 6 rooms and bath, one block from car line. Party leaving city. Write W. F., care Post-Crescent.

FOR SALE—Eight room house, in First ward, all modern, on corner Pacific and Sampson. Price reasonable. Inquire 1007 College Ave.

FOR SALE—New modern 4 room house, at a sacrifice. Write House, care Post-Crescent.

LOTS FOR SALE

FOR SALE—Two lots on Lawrence St. Inquire 1292 Spencer St.

HOUSES FOR SALE.

FOR SALE—Ten room house, partly modern. Inquire 1198 Lawrence St. or Tel. 1726J.

HOUSE FOR SALE—All modern. Tel. 1694M after 6 o'clock.

FOR SALE OR RENT—House. Inquire 832 Lake St.

FARM FOR SALE

FOR SALE—One of the best stock and dairy farms in the county, 4 miles from one town and 12 miles from another town, all on concrete road, ¾ mile from cheese factory, saw and feed mill, blacksmith shop, store, church and school, 2 miles from shipping station, coal and lumber yard. This farm, consisting of 111 acres of good black clay loam soil and land rolling with a well built 8 room house with basement, water works and gas lights, basement barn 40x88, cemented, stanchions, drinking cups, litter carrier, milking machine, concrete silo 12x36, hog pen, machine shed, chicken coop corn crib Personal property: 4 horses, 19 milch cows, 9 head young stock, 11 sheep, 25 hogs, 150 chickens and complete line of farm machinery, except tractor and a few other small articles. If interested in a good farm it will pay you to give this the once over. Price $28,000. Edw. P. Alesch, Licensed Realtor, 982 Lawrence St. Phone 1104.

FOR SALE at a bargain. 80 acre farm, three miles from Galesburg, Shawano county, all under cultivation, near school, cheese factory and church, clay loam soil, new house with furnace, 40x80 ft. basement barn, all cement with stanchions, all other out buildings, 4 horses, 10 cows and 4 young stock, with full line of personal property. Desires to sell within the next 10 days. Price $12,000 complete. Will take a good house in Appleton as part payment. Apply at once to C. B. Tiff, 625 Morrison St.

LANDOLOGY, special number just out, containing 1921 facts of clover land in Marinette county, Wisconsin. If for a home or as an investment you are thinking of buying good farm lands where farmers grow rich, send at once for this special number of Landology. It is free on request. Address Skidmore-Riehle Land Co., 417 Skidmore-Riehle Bldg., Marinette, Wis.

FOR SALE—A good 40 acre farm, one-half mile east of Bear Creek, all under cultivation and with personal property. Will take a small house and lot in Appleton as part payment. For further information call or write Leon Taylor, Bear Creek, Wis.

FOR SALE—A twenty-five acre farm, located about 1 mile from good thriving town on well traveled highway. Can be purchased with or without live stock and machinery. Address H., care Post-Crescent.

OUR MODERN and improved 200 acre farm, all under cultivation. Write for description. Easy terms. Hotel Marinette, Marinette, Wis.

MORTGAGES AND LOANS

6% MORTGAGES AND BONDS, 6½%. Security, highly improved farms. P. A. Kornely, 783 College Ave.

L. A. Fontaine of Clintonville, was an Appleton business visitor Wednesday.

Mr. and Mrs. H. H. Lewis of Wisconsin Rapids were Appleton visitors Wednesday.

P. J. Hinlie of Shawano called on friends here Wednesday.

W. J. Maunter of Hartford was an Appleton visitor.

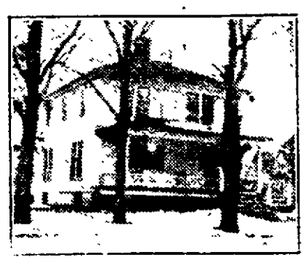

LARGE LIVING ROOM
BUY THIS FROM
THOMAS

Renewed Car Sale

— Thoroughly Overhauled
— Freshly Painted
— New and Renovated Tops
— Standard Makes
— Satisfaction Guaranteed

Free Storage Till April 15th — Attractive Prices — Liberal Terms to Reliable Parties

BE SURE TO INVESTIGATE
Open Evenings
J. T. McCANN COMPANY
844-6 College Ave.
HUDSON——— Distributors ———ESSEX

DOINGS OF THE DUFFS

Three Cheers for Mother! — BY ALLMAN

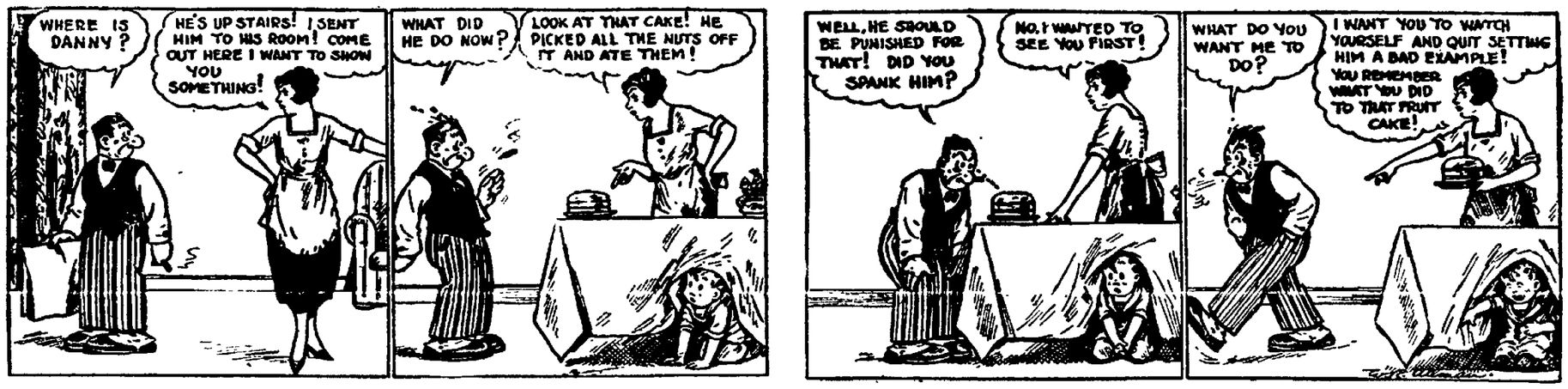

EVERETT TRUE

:—: By Condo

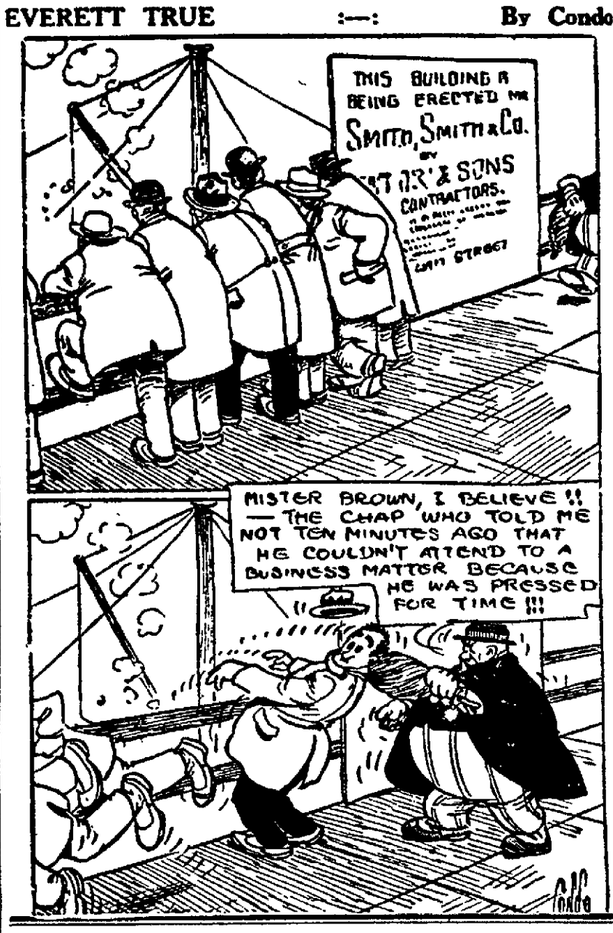

Friday and Saturday Specials

10 lbs. Granulated Sugar	77c
Campbell's Pork and Beans, 2 cans for	22c
3 pkgs. Jello, all flavors	35c
Fancy Baldwin Apples, peck	65c
40c size Strawberry and Raspberry Jam	32c
Armour's Oats, large size	31c
2 lbs. Powdered Sugar for	24c
Seedless Raisins, package	27c
3-10c rolls Toilet Paper for	23c
2 lbs. Ginger Snaps, fresh and crisp	37c
Just a few boxes of these fancy Prunes left, size 60 to 70, 2 lbs. for	25c
2 lbs. fancy Head Rice for	18c
5 lbs. Bulk Oatmeal for	21c
Fancy Pink Salmon, tall cans, 2 for	37c
Fancy bulk green tea, lb.	45c
3 lbs. fancy Rio Coffee for	49c
Don't forget that Sack of Flour at	$2.75

It will make your baking a pleasure.

R. L. HERRMANN
Leading West Side Grocer
1091 College Ave. Tel. 1252

Savers

of Time, Money and Clothes

PARCEL POST

Laundry Cases

Special

$1.75

SCHLAFER HDW. CO.
QUALITY HARDWARE
"The Kind That's Bought, When Best is Sought"

Brunswick
PHONOGRAPHS AND RECORDS

A RECORD YOU WILL LIKE

10 in.
2084 June—Fox Trot
85c Gene Rodemich's Orchestra
"Knee deep in June" would be an explanatory name befitting this entertaining fox trot

Treasure Isle—Fox Trot
Gene Rodemich's Orchestra
In the azure seas of dreaming lies our "Treasure Isle." Music brings it to us and we are the better for experiencing the reality of its beauty.

Complete List of February Records will be printed in the "Elite Weekly," Feb. 13th.

IRVING ZUELKE

BOY SCOUTS SHOW HOW TO ENTERTAIN

Eats and Program in Congregational Church Are Prepared by Boys.

One of the most elaborate entertainments tendered parents by boy scouts during anniversary week was that given by troop No. 8 Wednesday evening in First Congregational church. Supper was prepared and served by scouts, and an interesting program followed.

The culinary duties were handled by Harold Zuehlke, Reynold Challoner, Frank Harriman and Robert Packard. They prepared a menu consisting of tomato soup and crackers, mashed potatoes, cream gravy, roast beef, green peas, ice cream and wafers. Mothers felt their fame slipping when the steaming morsels were placed before them. The serving was done by Harry Leith, Lawrence Lyons, Grant Wheeler, LaVahn Maesch and Carl Packard.

Forty-five parents and scout committeemen were present as guests. They were entertained with games and stunts for a half hour preceding the supper by the reception committee consisting of Alden Bahnke, Reid Winsey, Harlan Hackbert, Melvin Heinritz, Ward Wheeler and Reid Burrows.

Toasts were given by parents and scouts following the supper. Alden Behnke demonstrated his ability as toastmaster. George Packard spoke on "Boys in the Home." The Rev. G. E. Stickney, scoutmaster talked on "The Troop;" F. J. Harwood on "Boys;" Miss Doris Brenner on "What's the Matter with the Methodists?" Scouts who responded were Harlan Hackbert whose topic was "The Troop of Today;" Reid Winsey, "The Troop of Tomorrow." Other impromptu scout speakers were Harold Zuehlke, Reynold Challoner, Carl Engler, John Harriman and Kenneth Henderson. E. R. Henderson, scout executive, spoke briefly on scouting. The meeting closed with a demonstration of scout yells.

RICKARD DOESN'T FEAR HIS 'FRIENDS'

Fight Impressario Figures He Holds Whip Hand in Negotiations.

By United Press Leased Wire.

New York—"Will they freeze me out? Well you just wait and see who gets the ice."

Tex Rickard, waiting Thursday for a train to Philadelphia, was talking Carpentier fight sems to be caught in about the tangle that the Dempsey-

"There's one thing sure about the whole affair," he said.

"I'm going to have a hand in it or there will not be a fight. Dempsey is with me and if any funny business is tried the others will find themselves with one boxer on their hands.

"If Cochran still wants to sit in on the game, he's welcome to the place as far as I'm concerned as long as he doesn't try to tip over my chair."

Jack Kearns, manager of the champion, confirmed Rickard's statement that "he is with me.

"We're going to stick with Rickard no matter what happens," Kearns said.

"If he is frozen out we go too."

Rickard was to have met Thursday with William A. Brady when the transfer papers were to have been signed. Brady is supposed to have the power of attorney from Cochran to transfer his interests also.

Rickard denied that he had any intentions other than staging the fight. It was rumored Thursday that Carpentier had ben notified there was no chance to meet Dempsey and would sign next Monday to meet Frank Moran.

A daughter was born to Mr. and Mrs. Charles Boyd [illegible] Tuesday morning in Chicago.

Y. M. C. A. IS REAL AGENCY FOR PEACE

Appleton Man Delivers Address at State "Y" Meeting in Milwaukee.

Judson G. Rosebush, president of Patten Paper Co., was one of the principal speakers at the annual meeting of Wisconsin Y. M. C. A. secretaries in Milwaukee this week. He shared the post-banquet program with A. E. Roberts of New York.

Mr. Rosebush said that last September he had attended the regular annual meeting of the international committee of the Y. M. C. A. at Atlantic City, where he had received three definite impressions.

First, the splendid standing in the business world of the men connected with the movement. Among the members present were Major Halford, who was Benjamin Harrison's private secretary, Crossett, the head of a great shoe industry in Massachusetts; the Dodge boys, important factors in the Phelps-Dodge corporation; James M. Speers, president of the James Mc Cutcheon & company, of New York, and many other business men with a national standing. It was only because of the inherent value of the Y. M. C. A. movement that such distinguished business men would give it their time and attention.

The second great impression was the splendid type of leadership of the Y. M. C. A. There were secretaries present at the convention who could speak with authority, vision, and statesmanship on conditions in Mexico, Brazil, Russia, Japan, and mid-Europe. John R. Mott beyond all doubt is worthy of the preeminent position which he occupies in the movement.

In the third place, the tremendous size of the association made a great impression on him, Mr. Rosebush said. There were 180 secretaries in twenty different lands and the cost of carrying on their work in 1920 was nearly $1,500,000. Along with that fact there was a demand for Christian help in foreign lands such as has never before existed.

In order for the association to meaure up to the demands being made upon it, it would be necessary for a further development of its internal unity to take place.

Mr. Rosebush said that he did not have a great deal of faith in many of the suggestions made for international cooperation but that in the international work of the Y. M. C. A. he did see an agency making for international peace which was fundamentally sound, since it had as its purpose the development of the spirit of good will among men and nations.

NEWSPAPER ARCHIVE®

Markets

CHICAGO LIVE STOCK

Chicago. — HOGS—Receipts 38,000. Market 15c lower. Bulk 8.50@9.25 Butchers 8.50@8.85. Packing 7.60@8.40. Light 9.10@9.85. Pigs 8.75@9.80. Rough 7.40@7.60.

CATTLE — Receipts 9,000. Market steady. Beeves 7.25@10.40. Butcher Stock 5.25@8.50. Canners and Cutters 2.75@5.00. Stockers and Feeders 6.00@7.65. Cows 4.25@7.25. Calves 9.50@12.25.

SHEEP—Receipts 10,000. Market steady. Wool Lambs 6.25@9.90. Ewes 3.00@5.00.

CHICAGO PRODUCE MARKET

BUTTER—Creamery, extras, 43; standards, 42; firsts, 34@41; seconds, 25@33.

EGGS—Ordinaries, 30@31; firsts, 33½@34.

CHEESE—Twins, 23½; Americas, 25.

POULTRY—Fowls, 31; ducks, 35; geese, 22; springs, 31; turkeys, 43.

POTATOES—Receipts, 35 cars, 1.00@1.30.

CHICAGO CASH GRAIN

Chicago—CORN—No. 1 Yellow 67c. No. 3 Yellow 62@63½c. No. 4 Yellow 55½@60c. No. 5 Yellow 55⅛@58½c. No. 6 Yellow 56@57c. No. 3 Mixed 61¾@65¾c. No. 4 Mixed 58½@59¾c. No. 5 Mixed 57@58½c. No. 3 White 62¼@62½. No. 4 White 59¼@60c. No. 5 White 58c.

OATS—No. 3 White 42@43½c. No. 4 White 41@41½c. Standard 40c.

BARLEY—No. 2 65@73c.

TIMOTHY—4.50@5.75.

CLOVER—13.00@18.00.

MILWAUKEE LIVE STOCK

HOGS—Receipts, 2800. Market, 10@15c lower. Butchers, 8.40@8.70; packing, 7.00@7.75; light, 8.50@8.90; pigs, 7.00@8.50; rough, 8.00@8.40.

SHEEP—Receipts, 100. Market steady. Lambs, 8.50@8.75; sheep, 6.50@7.50.

CATTLE—Receipts, 400. Market steady. Beeves, 7.75@9.00; butcher stock, 4.75@5.25; canners and cutters, 2.75@3.25; cows, 5.00@6.50; calves, 10.00@10.75.

CHICAGO GRAIN TABLE

	Open	High	Low	Close
WHEAT—				
Mar.	1.62	1.68½	1.62½	1.67½
May	1.52	1.56½	1.51½	1.56
CORN—				
May	.66¾	.68¼	.66⅝	.67¾
July	.68½	.69⅞	.68½	.69½
OATS—				
May	.43¾	.44½	.43⅝	.44¼
July	.44⅛	.45⅛	.44⅛	.44⅞
PORK—				
May	21.00	21.00	20.85	21.00
LARD—				
May	12.15	12.25	12.15	12.22
July	12.50	12.55	12.40	12.55
RIBS—				
May	11.27	11.30	11.17	11.27

NOTICE

Our Store will be Closed All Day Friday, February 11th to prepare for Our Spring Opening on Saturday, February 12th.

MARKOW MILLINERY

Bijou Bldg. 621 Oneida St.

MILWAUKEE GRAIN

Milwaukee.—CORN—No. 3 Yellow 62c. No. 4 Yellow 61c. No. 3 Mixed 59c. No. 4 Mixed 58½c.

WHEAT—No. 1 Nor. 1.71. No. 2 Nor 1.67. No. 3 Nor 1.60. No. 4 Nor 1.52. No. 5 Nor 1.49.

RYE—No. 1 1.51. No. 2 1.51. No. 3 1.43. No. 4 1.32.

OATS—No. 3 White 43½c. No. 4 White 40c.

BARLEY—65@70c.

MILWAUKEE PRODUCE

Milwaukee.—EGGS—Fresh firsts 31@32c.

HAY—Timothy, No. 1 20.00@21.00. Lite Clover Mixed 17.00@17.50. Rye Straw 12.00@13.50. Oats Straw 11.00@12.00.

CHEESE—Twins 25c. Daisies 25c. America's 26½c. Longhorns 27c. Fancy Bricks 23c. Limburger 23c.

POULTRY—Fowls 29c. Spring 28@29c. Turkey 42@43c. Ducks 33@34c. Geese 23c.

BEANS—Navies, hand pkd. 4.50@5.00. Red Kidney 9.00@10.00.

BUTTER—Tubs 43c. Prints 44c. Ex. Firsts 42c. Firsts 40c. Seconds 38c.

VEGETABLES—Beets, per bu. 50@60c. Cabbage, per ton 12.00@14.00. Carrots, per bu. 40@50c. Onions, home grown, per bu. 40@50c.

POTATOES—Wis. & Minn. 1.10@1.20. Rutagabags, home grown, per bu. 75@1.00.

SOUTH ST. PAUL LIVE STOCK

South St. Paul. — CATTLE—Weak to 25c lower. Receipts 2,700.

HOGS—Steady to weak. Receipts 5,500. Bulk 8.00@9.25. Tops 9.40.

SHEEP—Steady. Receipts 200.

NEW YORK STOCKS

Quotations furnished by Hartley & Co. Oshkosh, Wis.

	Close
Allis Chalmers, common	35
American Can	30
American Hide & Leather, pfd.	44¾
American Locomotive	53¾
American Smelting	45⅝
American Sugar	91¾
American Wool	67½
Anaconda	39½
Atchison	82
Baldwin Locomotive	89
Baltimore & Ohio	51¼
Bethlehem "B"	56⅝
Butten & Superior	13¾
Canadian Pacific	116¾
Central Leather	40
Chesapeake & Ohio	59¾
Chicago & Northwestern	68
Chino	23⅝
Columbia Graphophone	11
Corn Products	70¾
Crucible	93¾
Cuban Cane Sugar	22¾
United Food Products	23¼
Erie	13½
General Motors	14¼
Goodrich	39⅛
Great Northern Railroad	75¾
Greene Cananea	24
Illinois Central	88¾
Inspiration	36½
Inter. Merc. Marine, common	14¼
Inter. Merc. Marine, pfd.	52⅞
International Nickel	25¾
International Paper	51⅝
Kennecott	19⅝
Lackawanna Steel	55
Missouri Pacific, pfd.	40
Mexican Petroleum	158½
Midale	31¼
NationalEnamel	62⅞
N. Y., N. H. & Hartford	20⅞
Norfolk & Western	99¾
Northern Pacific	83¾
Ohio Cities Gas	35⅛
Pennsylvania	40⅛
Reading	82¼
Republic Iron Steel	66
Stromberg	37
Sinclair Oil	25
Southern Pacific	79⅛
Southern Railway, common	22
St. Paul Railroad, common	28
St. Paul Railroad, pfd.	42¾
Studebaker 1.75	55¾
Tennessee Copper	8½
Union Pacific	120
United States Rubber	69¼
United States Steel, comm.	82¾
United States Steel pfd.	110¼
Utah Copper	56½
Wabash "A" Ry.	20¾
Western Union	85¼
Westinghouse	44⅞
Willys-Overland	7⅝
Liberty Bonds	
U. S. Liberty 3½s	91.50
U. S. Liberty 1st 4s	86.90
U. S. Liberty 2nd 4s	86.40
U. S. Liberty 1st 4¼s	87.00
U. S. Liberty 2nd 4¼s	86.44
U. S. Liberty 3rd 4¼s	83.90
U. S. Liberty 4th 4¼s	86.70
Victory 4¾	97.16

NEW YORK CHEESE MARKET

New York.—CHEESE—State Milk, common to special 1@29c. Skims, common to special 10@20c.

NEW YORK PRODUCE MARKET

New York—BUTTER—Receipts, 6,332. Creamery extras 43c. State Dairy tubs 38@42c.

EGGS—Receipts 21,475. Nearby White Fancy 41@42c. Nearby Mixed fancy 33@39c.

RAILROAD APPEAL DENIED BY BOARD

(Continued from Page 1)

view to stampeding the board into taking a position on the matter.

Pass Buck to Workers

The appeal, according to Jewell, which was made just when the entire case of the management had been presented to the board, was designed also to:

Convince the public that high freight rates fundamentally due to past financial irregularities and inefficiencies of railroad management should be attributed to present organizations of railroad employes.

Obtain from the board a recognition of the railroad management's contention that government war policies had led to a decrease in the efficiency of employes in order to use this later to wring from the railroad administration full payment of the exorbitant claims which the railroads are making.

Sound a note of warning to railroad employes carrying with it a threat that unless they came meekly begging for local adjustment of conditions, immediate layoffs would follow, coupled with pressure for a reduction in all wage rates.

Deaths

MRS. JOHN KESSLER

Mrs. John Kessler, 75, of Black Creek, died Wednesday. She is survived by her husband, two daughters, Mrs. Elizabeth Wright of Menominee, Mich., and Mrs. Margaret Boyden of Seymour; and six grandchildren.

The decedent was born Jan. 4, 1849 in Sevelen, Switzerland. She came to the United States with her husband in 1880, living in Appleton five years. The family moved to Black Creek in 1885.

The funeral will be at 1:30 Saturday afternoon from the late residence and at 2 o'clock from St. John Lutheran church with burial in Black Creek cemetery.

SISTER CAROLINE

Sister Caroline, 84, formerly Miss Margaret Carroll, well known to many of the older residents of Appleton, died Monday morning, Feb. 7 in Omaha, Neb., according to word received here by Mrs. John Wollenberg, 991 Lawrence-st. The decedent was in a convent for 65 years after which she became a missionary sister.

ROSSMEISSL FUNERAL

Funeral services for Catherine Mary Rossmeissl, infant daughter of Mr. and Mrs. Joseph Rossmeissl, Jr., who died Monday morning, were held from the St. Joseph church at 2:30 Wednesday afternoon with interment in St. Joseph cemetery.

MRS. FERDINAND JENS

Mrs. Ferdinand Jens died at one o'clock Wednesday afternoon at her home, 1141 Superior-st, following an illness of six months. She came to Appleton from the town of Freedom about 12 years ago. Decedent is survived by her widower; one daughter, Hilda; one son, Theodore; one brother, Albert Ring, Osborn; one granddaughter.

Funeral services will be held at 1:30 Saturday afternoon from the residence and at 2 o'clock from Zion Lutheran church with the Rev. Theodore Marth in charge. Burial will be at Freedom cemetery.

Alden Buchert is able to be out, after submitting to an operation at St. Elizabeth hospital.

APPLETON PRODUCE MARKET
GRAIN, FLOUR AND FEED
Corrected by Willy & Co.
Selling Price.
(Prices Paid Producers.)

Fine Work flour, bbl.	$10.50
Wheat	$1.40@$1.50
Rye	$1.20@$1.30
Oats	40c
Barley	50c@60c
Entire Wheat flour, bbl.	$10.30
Bran, cwt.	1.60
Ground Corn	$1.65

ARRANGE TAG DAY FOR S. A. FUNDS

College Girls Will Solicit Funds on Streets Saturday in $5,000 Campaign.

As a stimulus to the Salvation Army campaign conducted by the Knights of Pythias to raise $5,000 in Outagamie county, a tag day will be held Saturday with the assistance of 25 college girls. The funds so far raised are somewhat below expectations and it is believed by C. W. Zelle, campaign chairman, that this will be the means of realizing the desired goal.

It is the desire of the campaign committee to close the solicitations this week and extra efforts will therefore be made to raise the $5,000 by that time. Campaign workers will be urged to see their prospective contributors within the next day or two.

Kaukauna is also aiding in the campaign. J. Wolf, president of the Fraternal Order of Eagles and George Houk, acting director of the Loyal Order of Moose, are leaders in the Kaukauna drive. They are assisted by a corps of 50 lodge members who are said to be making splendid progress.

Joseph Miller of New London, was here on business Wednesday.

Jack Shapiro and Miss Rose Shapiro are visiting in Chicago.

Headquarters for

MORY'S ICE CREAM

25c A Pint
50c a Quart
If Called For

30c a Pint
60c a Quart
Delivered Prices

Voigt's Drug Store

"YOU KNOW THE PLACE"

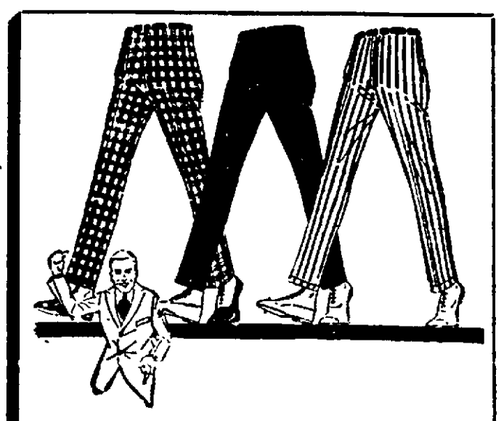

Extra Trousers

of suiting patterns in the new spring patterns arrived a few days ago, priced in the new lower price basis. Splendid values priced

$4½ to $7½

THIEDE

GOOD CLOTHES

Red Tag Sale Friday and Saturday

C. A. PARDEE CO.

Wholesale Grocers

Best Cane Gran. Sugar, 100 lb. sack	$7.65	Standard Tobacco, 14 oz. pkg.	48c
Jello, all flavors, all you want, pkg.	10c	Fancy Golden Rio Coffee, 8 lbs. for	$1.00
Yeast Foam, per package	7c	Macaroni, Spaghetti, Noodles, 10c size for	7c
Galvanic Soap, a bar	6c	Extra Fancy Creamery Butter, per pound	44½c

100 New Red Tag Bargains to offer you this week, it will pay you to come a long ways to buy at WHOLESALE from us.

PHONE 2420

Announcement

To the Ladies

I am now in a position to show all the latest in Material and Styles

Come in early to avoid the rush

Lorenz Reuhs

LADIES TAILOR

OVER WOLF'S SHOE STORE

Grocery Specials

FRIDAY ONLY

POTATOES— per bushel 69c

And the quality is the very best.

Grape Fruit, dozen 75c
Our famous heavy variety.

Galvanic Soap, all you want at bar 5c

Matches, 6 boxes for .. 30c

Apples—all kinds — Baldwins, Russets, Spitzenbergs, Delicius, Winesaps, etc.

Head and leaf lettuce, celery, radishes, spinach, cauliflower, cranberries, sweet potatoes, rutabagas, beets, carrots, etc.

Our "Best" Flour at $2.75 is he very best grade that money can buy.

Prunes, per lb. 9c
5 lb. lots or more. They certainly are good.

Macaroni, 3-10c packages for 23c

Good Luck Milk, 2 for 25c
Everybody knows that this is the best.

Extra good dry peaches, per pound 22c

Dot Sweet Dipping Chocolate. Make your own Candy.

Open a charge account with us. We deliver to all parts of the city twice a day, also to Kimberly, every Monday and Friday.

W. C. FISH

"THE BUSY LITTLE STORE"

West College Avenue Phone 1188

5c Cane Granulated Sugar
With a $5.00 Order Delivered to Your Door

10 lbs. Cane Granulated Sugar, 5c lb.	$ .50
6 cans Best Sweet Early June Peas	.90
½ lb. $1.00 grade Brook Bond Green Tea	.45
1 3 lb. can Fancy Bourbon Coffee Equals any 40 to 50c Coffee	.90
6 cans Best Evergreen Corn	.90
1 5-Sewed Parlor Broom	.85
1 lb. pkg. Schepp's Best Cocoanut	.50
	$5.00

TELEPHONE IN FOR ORDER NO. 1

EVERY ARTICLE WARRANTED OR CAN BE EXCHANGED

C. A. PARDEE CO.

Wholesale Grocers

Phone 1159 **O. W. ROGGE** 669 Appleton Street

Last night in bed I was thinking if a man had $5.00 now, he's fairly rich the way eatables are down.

SUGAR It sparkles like Diamonds. Per lb. 8½c

BUTTER Yes sir, it's the finest of Fresh Print Creamery. Smear it on thick. Per lb. 45c

Potatoes A year ago you paid $4.50 a bushel. Today all you want and then some. 60 lbs. 75c

COCOA, 200 pounds. Tomorrow I'll force you to come. 1 lb. for **23c,** another lb. for **2c,** 2 lbs. for 25c

A LIBERTY FLYER WITH EVERY $6.00 ORDER CONTAINING 2 POUNDS SILVER BUCKLE COFFEE

60c lb. Walnuts Shelled, Bordeaux, France.	**27c lb. Prunes** Large Santa Clara	**25c lb. Apples** Evaporated	**2c lb. Cabbage** Hard as a rock	**35c lb. Boneless Cod Fish**
15c lb. Peanuts Fresh, Old Virginia Sweetheart	**35c lb. Apricots** Yellow as a ten dollar gold piece	**38c lb. Peaches**	**3c lb. Onions** Yellow Denver	**25c lb. Honey** Comb white as snow

19c lb. Picnic Ham Meat sweet as a nut

19c lb. Lard Pure as a Lily, white as snow

These are not specials for the week-end but for the whole week

SHOES at Attractive Prices

About 35 Pairs of Ladies' Shoes, in patent leather, in button or lace style, with kid and colored tops and Louis heels. Values to $9.50 at $4.45

50 Pairs of Men's Dress Shoes in brown and black, English and wide toe style. Values to $9.85 at $4.85

All our Glove Grip Shoes for Men at $9.85

Ladies' Black Walking Shoes. Black calfskin at $4.85

Infants' First Step Shoes in all the wanted colors at $1.35

Boys' Brown Calfskin Shoes. English last, Boy Scout Make .. $3.95

Ladies' 1-Strap House Slippers with rubber heels at $1.95

We Have Men's Union Make Work Shoes

BOHL & MAESER

PHONE 764 ON APPLETON STREET North of Pettibone's

JUST RECEIVED

ANOTHER SHIPMENT of

INDIAN MOCCASINS

NOTICE PRICES

Men's ..... $2.50 Boys' and Girls' $1.75

Ladies' ..... $2.00 Misses' $1.50

Childs' $1.25

SCHWEITZER & LANGENBERG

NEWSPAPER ARCHIVE®